NATIONAL LIBRARY OF IRELAND 31 DEC 1923

SPECIAL EXTRA

DANCE SEASON.
Evening Gowns, Dress Suits, Opera Cloaks, Slippers, etc., Dry Cleaned in a few days.
PRESCOTT'S DYE WORKS, DUBLIN.
CORK. LIMERICK.

The Irish Times.

PRICE TWOPENCE. DUBLIN, SATURDAY, DECEMBER 22, 1923. VOL. LXV. NO. 20,810.

"Peterson" Pipes Cigars and Cigarettes
the choicest in everything smokers desire.
KAPP & PETERSON, LTD.
55 Grafton Street, 117 Grafton Street, and 56 Lower Sackville Street.

FOR HOTELS AND HEALTH RESORTS SEE PAGE 3.

MONEY Lent by Post, from £50 to £5,000, on Note of Hand alone, without security to ladies or gentlemen, strictly private. No charge whatever if Loan is not granted. Apply SECRETARY, The City and County Private Finance Co., Ltd., 12 South Leinster street, Dublin.

FOR THE COMPLEXION.
DIXON'S "ARBUTUS"
IS UNRIVALLED
TOILET SOAP
PRICE 1/6 PER BOX.
Sample post free on receipt of post-card to Dept. B.
DIXON & CO.,
THE ESSEX SOAP AND CANDLE WORKS, DUBLIN.

Births, Marriages, and Deaths (which in all cases must be authenticated), 3 lines, 20 words, 2/6; each additional line of 7 words, 8d.

Irish Times 'Phone Numbers.—Dublin—6036 and 5037; Belfast—17871; London—Central 4300. Belfast Office—108 Royal Avenue; London Office—89 Fleet Street.

BIRTHS.

DONNOLLY—December 20, 1923, at 14 Marguerite rd., Glasnevin, to Mr. and Mrs. F. A. Connolly, a son.

CRAIG—December 19, 1923, at Dromtariffe Rectory, Banteer, Co. Cork, the wife of Rev. J. H. Craig, a daughter.

DOWNES—December 20, 1923, at Wells P.O., the wife of Richard A. Downes, a daughter.

HAYDEN—December 17, 1923, the wife of Surgeon Hayden, 20 Fitzwilliam square, Dublin, of a son.

HIPWELL—December 16, 1923, at a Nursing Home in Dublin, to the wife of Rev. R. S. Hipwell, B.D., O.B.E., Kilskyre Rectory, Co. Meath, twins (boy and girl).

MAGUIRE—December 19, 1923, to Mr. and Mrs. William Maguire, 23 Crosthwaite Park, West, Dun Laoghaire, a son.

SEALE—December 18, 1923, at 40 Upper Fitzwilliam st., Dublin, the wife of Arthur H. Seale, Lisanode, Sandycove, a son.

MARRIAGES.

CROOK and SPOKES—December 19, 1923, at St. Mary Magdalene, Munster square, Regent's Park, London, very quietly, by the Rev. J. H. Simpson, William Montgomery Crook, B.A., T.C.D., eldest son of the late Rev. William Crook, D.D., of Galway, to Ethel Mary Spokes, widow of Arthur H. Spokes, of the Middle Temple, of 6 St. Andrew's place, Regent's Park.

SIMMS and LYONS—December 12, 1923, at Presbyterian Church, Helen's Bay, by Rev. R. J. Morrell, of Trinity Church, Bangor, Samuel D. Simms, to Eleanor (Nellie), daughter of the late William T. Lyons and Mrs. Lyons, Rathdown, Ward av., Bangor.

WATKINS and BLAKE—December 19, 1923, at St. Bartholomew's Church, Dublin, by the Rev. W. Simpson, M.A., Arthur Powell Watkins, M.C., the Worcestershire Regiment, son of the late A. P. Watkins, and Mrs. Watkins, Britannia square, Worcester, to Joan C. F., only daughter of the late Dr. H. R. Valentine Blake, of Renvyle, Co. Galway, and Mrs. Blake, 26 Wellington rd., Dublin.

DEATHS.

ANNOUNCEMENTS received late for insertion in this column will be found on Page 8.

BURGESS—December 21, 1923, at his residence, 21 Great Western Villas, after a short illness, Charles Burgess. Deeply regretted. Funeral Monday morning 10 o'clock.

BYRNE—December 21, 1923, at his residence, 7 Mount Harold tce., Leinster rd., Dublin, John Byrne, J.P., Timber Merchant, New st. Deeply regretted. R.I.P. Funeral private. No flowers.

de BROMHEAD—December 21, 1923, at a Private Nursing Home in Dublin, Henry Oliver de Bromhead, aged 57, of Ardkeen, Waterford. R.I.P. Funeral at Ballygunner, Waterford, at 11.30 a.m., on Monday, 24th.

DORRITY—December 21, 1923, at 10 St. Kevin's Gardens, Dartry rd., Bobbie, beloved third son of James and Helena Dorrity. Funeral private.

KENNEDY—December 20, 1923, at his residence, Highfield, Howth, William J. Kennedy, beloved husband of Elizabeth Kennedy. Funeral at St. Fintan's, Sutton, to-day (Saturday) at 2.45 p.m.

McAULEY—December 20, 1923, at the Hospice for the Dying, Margaret McAuley, relict of the late Peter McAuley, North Quay, Drogheda. Deeply mourned by her family. R.I.P. Funeral to-day (Saturday), 22nd, at 2 p.m., from the Oliver Plunkett Church (St. Peter's), Drogheda, to Chord Cemetery.

MEADE—December 21, 1923, at Atlantic Hotel, Youghal, Margaret Mary, third dearly-loved daughter of the late Thomas and Mrs. Mary Meade. Rest in peace.

ORMSBY—December 21, 1923, at his residence, 92 Merrion square, Dublin, Sir Lambert H. Ormsby, M.D., D.L. Funeral to Mount Jerome, Monday, 9 o'clock. No flowers, by request.

PERRIN—December 21, 1923, at Fortfield House, Hester Anne, daughter of the late John Perrin, and grand-daughter of the late Right Honorable John Hatchell. No flowers.

ROPER—December 20, 1923, at St. Mary's tce., New Ross, Kathleen Sarah, dearly-beloved wife of Albert F. Roper, and second daughter of William Connell. Funeral at St. Mary's to-morrow (Sunday), 1 p.m.

RUTHERFORD—December 20, 1923, at Fairfield, Manorhamilton, Dr. Robert A. Rutherford, dearly-loved husband of Lily M. Rutherford; taken Home after a short illness. Funeral to-morrow (Sunday), 2 o'clock.

TAAFFE—December 21, 1923, at her residence, Castle st., Ardee, Annie K. Taaffe, relict of the late William Taaffe. R.I.P. Funeral from St. Mary's Church to Drumin to-morrow (Sunday) at 2 o'clock. No flowers, by request; prayers instead.

WILKINSON—December 18, 1923, at Killiney, Sarah, eldest and last surviving daughter of the late Richard and Joyce Wilkinson, of Outrath, Co. Tipperary, and for many years Principal of the Soldiers' Home, Newenham st., Limerick, aged 93. "His rest shall be glorious," Isaiah, xi., 10.

WILKINSON—December 18, 1923, at Clancoole House, Bandon, Rev. John Wilkinson, M.A. Funeral private.

WILSON—December 20, 1923, Jessie, widow of Archibald Wilson, of Marlborough Park, Belfast, and of Doagh, Co. Antrim, and dearly-loved mother of Ivy Knox.

IMPORTANT.—As announcements for this column, if posted on Saturday, cannot reach this office in time for Monday's paper, they should be sent by telegram.

ACKNOWLEDGMENT.

The family of the late **Mrs. Black**, also her sisters, **Mrs. Bewley** and **Doctor Elizabeth Tennent**, of 15 Harrington st., desire to thank their many kind friends who sympathised with them in their sorrow.

IN MEMORIAM.

BARNWELL—In memory of Thomas H. Barnwell, died December 23, 1921. Never shall his memory fade.—R. McG.

CHAPMAN—Thirtieth Anniversary—In loving memory of William Chapman, of Wicklow, who departed this life on December 22, 1893.

KING—In ever-loving memory of our dear sister, Elizabeth Ledger King, who entered into rest 22nd December, 1916. "Blessed are the pure in heart, for they shall see God."

McGARRIE—In most loving memory of my dear father, Rev. Hugh McGahie, who passed away December 22nd, 1920. "He giveth His beloved sleep." Inserted by his ever-loving daughter, Mrs. Fred. Anderson, 91, 11 Jamaica av., Woodhaven, New York, U.S.A.

MELDRUM—In fond remembrance of James William (Jim), dearly-loved third son of Cosmo and the late Mrs. Meldrum, of 80 John st., Sligo, died 22nd December, 1923, aged 29 years.
"Just when his life was brightest,
Just when his hopes were best,
God thought it best to take him
To a Home of eternal rest."

MICHELL—In memory of a dearly-loved husband and father, T. J. Michell, M.R.C.V.S., who died at Ballycullane, Dungarvan, Co. Waterford, December 23rd, 1920. "Until the day break."—Mamie.

O'BYRNE—In loving memory of my dear wife, Lily O'Byrne, who died at her residence, 2 Lower Beechwood av., Ranelagh, on 22nd December, 1922. Masses offered to-day for the repose of her soul. Inserted by her loving husband.

WHITLEY—In loving memory of John C. Whitley, late Q.M.S., R.A.M.C., King George V. Hospital, died 22nd December, 1921. Inserted by his sorrowing wife and children.

NICHOLS'
'Phone—276. 'Phone—276.
FUNERAL AND CARRIAGE ESTABLISHMENT
Lombard street (Westland Row). Coffins, Hearses, and Every Requisite. Economy and Punctuality.
FUNERAL REQUISITES OF EVERY DESCRIPTION.
WALLER,
49 and 50 DENZILLE STREET
(Merrion square).
SALOON MOTOR HEARSE.
Private Mortuary.
'Phone—134. Wires—"Undertaker, Dublin."

MOTOR FUNERALS SUPPLIED.
MILLER & CO., BRAY.
MOTOR HEARSE. MOTOR AMBULANCE.
Telegrams—Coffer, Bray.

RAMSAY, 'Phones: 1159 B.B. 491. Florists to H.M. the King. 50 NASSAU ST.
WREATHS, Floral Designs. Telegrams: Violets, Dublin. Nurseries, Ballsbridge.

WATSON'S WREATHS.
Telegrams—"Quickness, Dublin." Tel.—2872. WATSON'S Nurseries, Killiney. 31 NASSAU ST.

SAY IT WITH FLOWERS.
M. & G. JAMESON,
FLORISTS.
21 NASSAU ST., DUBLIN.

THE ROMANCE OF LOST TREASURE—Read how the great insurance house of Lloyd's came to be the owners of a treasure at the bottom of the sea, in the "WEEKLY IRISH TIMES." On Sale to-day. Price Twopence.

PHOTOGRAPHS OF IRISH EVENTS published in the "WEEKLY IRISH TIMES." On Sale to-day. Price Twopence.

MISCELLANEOUS.

REV. JOHN WILKINSON, M.A., late of Clancool House, Bandon, and formerly of Dublin, Deceased.
All persons having claims against Deceased should send particulars immediately to S. G. RUTHERFORD, Solicitor, 25 Bachelor's Walk, Dublin.

MRS. MARTHA MATURIA, late of Ballybay, Co. Monaghan, Deceased.
Claimants against Deceased's estate should send particulars immediately to S. G. RUTHERFORD, Solicitor, 25 Bachelor's Walk, Dublin.

LADY TYPIST and Shorthand Writer required on 1st January for Chartered Accountants' Office in Dublin. Only experienced and very efficient Typists need apply. Replies, with copies of two references and stating salary required, should be addressed to "Z 3447, Typist," this office.

GREAT DOG SHOW, METROPOLITAN HALL, DUBLIN BOXING DAY.

ALL OUR HOUSES USUALLY CLOSING on SATURDAYS WILL REMAIN OPEN ALL DAY TO-DAY (SATURDAY), DECEMBER 22nd.
OUR HEAD OFFICE WILL NOT CLOSE DURING LUNCH HOUR TO-DAY (SATURDAY) or on MONDAY.
ALEX. FINDLATER and CO., LTD.

STEPHEN'S GREEN TURKISH BATHS. The above Baths will be CLOSED on MONDAY, TUESDAY, and WEDNESDAY NEXT. REOPEN 27th.

CHRISTMAS HOLIDAYS.
MESSRS. MITCHELL and SON (Wine Merchants), LTD., 21 KILDARE STREET, DUBLIN, beg to announce that their Premises will be CLOSED from MONDAY EVENING, 24th, to FRIDAY MORNING, 28th INSTANT.

"TAMILEE," the Tea for FLAVOUR. Packed in 4, 8, and 16lb. Packets. Ask for it.

WATCHES CLOCKS AND JEWELLERY. A Fine Selection.
CHANCELLOR AND SON, 7 Grafton street. Estd. 1802.

JOHN C., DARKES, and Sons, Ltd., DUBLIN. CEDAR CYLINDER CHURNS. END-OVER-END BARREL CHURNS

MOIRA RESTAURANT, TRINITY STREET (COLLEGE GREEN). Two minutes from Trinity College. Charcoal Grill.
P. NUGENT, Proprietor.

DELVERY and CO., LTD.
WE MAKE CART COVERS.
ELEPHANT HOUSE, DUBLIN, CORK & LONDON.

BROOKS, THOMAS AND CO. LTD. DUBLIN.
SWITCH LADDERS. DOUBLE LADDERS. PATENT WIRE-CORDED EXTENSION LADDERS. HOUSEHOLD STEP LADDERS.

"TEA." Ponder and Think, while you take a drink, How delicious is "CAPITAL" Tea

FRED.—Thanks for tip. Sent my suit to Dartry Dye Works, Dartry road, Dublin, and they have returned it looking like new.

ASK your Grocer for and insist on getting ANNE LYNCH'S TEA.

BOYS will soon be coming home from school.—Bring them to E. and W. SEALE'S Boys' Department on 1st Floor for Suits, Overcoats, Shirts, etc. Prices are very moderate, and quality of goods is keeping with our reputation.
99 GRAFTON STREET, DUBLIN.

CARPENTERS' TOOLS, JOINERS' TOOLS, CARVING TOOLS. BOOTH BROS., DUBLIN.

GILLETTE RAZOR BLADES SHARPENED WHILE YOU WAIT, 1d. each.—BOOTH BROS., LTD., Stephen street Dublin.

TULLAMORE—The "Irish Times" the "Weekly Irish Times," and the "Irish Field" can be had immediately after the arrival of the trains from Mr. M. F. Gorry, Harbour street.

SAFETY Razor Blades re-sharpened all makes 1/- doz., post extra.—Thompson, Cutler, Nelson street.

MONEY.—The Highest Advances to be obtained in Dublin on Jewellery, Silver Plate, Furniture, and valuable Chattel Property of every description at the First Class Money Office, 25 MARLBOROUGH STREET, 25.

A LARGE STORE TO LET.
Adjacent to North Wall.
Also GOODS, including PARCELS or ENTIRE CARGOES, COLLECTED, WAREHOUSED, and DELIVERED AS REQUIRED AT MODERATE RATES, INCLUDING CUSTOMS CLEARANCES.
Apply "Z 3451 Store," this office.

PRETTY WALL PAPERS.
All the best designs and newest Colourings. Patterns by post or from your Decorator.
DOCKRELL Limited, Dublin.

HEATING STOVES, BATHS AND BOILERS.
HENSHAW and CO., LTD., Christchurch place.

"MURALINE"—Water Paint—Washable sanitary, durable. Write for Colour Card and prices.—CARSON'S, 22 Bachelor's Walk, Dublin.

WILLIAM SHERRY, Deceased, late of 20 Buckingham street, Dublin.
All persons having claims against the estate of the above Deceased are requested to furnish particulars of same to the undersigned.
WILLIAM J. BYRNE, Solicitor, 7 Lower Ormond quay, Dublin.

BANKS.

HONG KONG AND SHANGHAI BANKING CORPORATION
AUTHORISED CAPITAL $50,000,000
Issued and fully paid up $20,000,000
Reserve Funds ..... £ Sterling 4,500,000 | Silver $24,500,000
Reserve Liability of Proprietors $20,000,000
Head Office—HONG KONG.
Chief Manager—Hon. Mr. A. G. STEPHEN.
BRANCHES and AGENCIES—Amoy, Bangkok, Batavia, Bombay, Calcutta, Canton, Chefoo, Colombo, Dairen (Dalny), Foochow, Haiphong, Hamburg, Hankow, Harbin, Hongkew (Shanghai), Ipoh, Jokore, Kobe (Hiogo), Kuala Lumpur, London, Lyons, Malacca, Manila, Nagasaki, New York, Peking, Penang, Rangoon, Saigon, San Francisco, Shanghai, Singapore, Sourabaya, Sungei Petani, Tientsin, Tsingtau, Vladivostok, Yiuchi, Yokohama.
COMMITTEE IN LONDON.
Sir Charles Addis, K.C.M.G., Chairman.
Hon. Cecil Baring | C. A. Campbell.
David Landale. | Sir George Macdonogh, K.C.B., K.C.M.G.
Sir George Sutherland. | C. F. Whigham.
A. M. Townsend.
Managers in London:
Sir NEWTON J. STABB, M.D. | E. JONES.
Sub-Manager: E. W. Townend.
Accountant: A. Moncur.
9 GRACECHURCH STREET, LONDON, E.C.3.

JOHNSTON'S
UMBRELLA PRESENTS.
BUY DIRECT FROM THE MAKERS.
THE FINEST SELECTION IN DUBLIN.
EVERY UMBRELLA JOHNSTON MAKE.
EXCLUSIVE DESIGNS IN ALL NEWEST MODES.
Unequalled Value at all Prices.
H. JOHNSTON (Dublin), Ltd.,
38 NASSAU STREET.
No connection with any other Firm.
UMBRELLAS

Early in the Day and Soon
Shop Early
For Comfort, Satisfaction and Economy

BUICK CHEVROLET
LINCOLN & NOLAN
57 AND 58 LR. BAGGOT ST.,
DUBLIN,
"WHERE SERVICE AND VALUE MEET."
OAKLAND SUNBEAM

BEVERLY SMYTH & SONS
REMOVALS & STORAGE
MOTOR VANS, MOTOR LORRIES.
Telephone—Dublin 207. Specialty Pianos.
30 SOUTH ANNE ST., DUBLIN.

APPEAL.
THE AASLEAGH ORPHANAGE
Will the friends of the destitute kindly remember the needs of the Aasleagh Orphanage? The work is entirely dependent on the charitable public. Death has recently removed many subscribers; others through their own poverty are no longer able to help. THE CHILDREN HAVE TO BE CLOTHED AND FED.
Gifts of Clothing, old or new, and Subscriptions, however small, will be gratefully acknowledged if sent to the
REV. JOSEPH CONNELLAN,
NEWPORT RECTORY, CO. MAYO.

HOUSEHOLD REMOVALS AND STORAGE.
MOTOR SERVICE.
ANDERSON, STANFORD, & RIDGEWAY, LTD.,
HOUSE FURNISHERS,
28/29 GRAFTON STREET.

A BRIGHTER CHRISTMAS, MITCHELL'S PORT.
INVALID PORT (RED SEAL) 56/-
OLD TAWNY PORT (BLUE SEAL) 58/-
MEDIUM TAWNY, M.T. (GREEN SEAL) 62/-
OLD LIGHT PORT "SPECIAL" (WHITE SEAL) 70/-
RESERVE QUINTA (RED SEAL) 78/-
} PER DOZ. NETT CASH. CARRIAGE PAID. CASES EXTRA.
A Postcard will bring Complete Wine List.
MITCHELL & SON (WINE MERCHANTS), LTD., 21 KILDARE STREET, DUBLIN.

FRENCH BURGUNDY WINES.

	Per Dozen.
MACON, 2nd Growth, 1920	30/-
MACON, 1st Growth, 1920	36/-
MACON, 1st Growth, 1919	42/-
BEAUJOLAIS, 2nd Growth, 1920	36/-
BEAUJOLAIS, 1st Growth, 1920	42/-
BEAUNE, 1st Growth, 1919	54/-
MOULIN A VENT, 1st Growth, 1919	54/-
NUITS, 1919	54/-
CORTE DE NUITS, 1916	60/-
MONTHELIE, 1916	54/-
SAVIGNY, 1916	66/-
BOURGOYNE, SUPERIOR, 1919	60/-
POMMARD, 1st Growth, 1919	72/-
POMMARD, 1st Growth, 1917	78/-
NUITS ST. GEORGE'S, 1st Growth, 1917	84/-
ALGERIAN BURGUNDY, 1920	24/-

KELLY BROTHERS, LTD., 29 UPPER O'CONNELL STREET DUBLIN.

INCOME TAX Recovered, Returns Filled, Super Tax Statements Prepared.—J. T. WALLACE, Expert, 10 Nassau street, Dublin. 'Phone 1585.

ALL Travelling Goods, Bags, Suit Cases, Trunks, Fishing, Golf, Lawn Tennis, Football, Croquet, Toys.—William A. Moore, 7 Aston's quay, Dublin.

BUTCHERS Knives and Cleavers. Best Quality manufactured by David Bolger and Sons, Ferns, Co. Wexford.

H. E. TAAFFE
IS NOW SHOWING A FULL RANGE OF
GENTLEMEN'S SHIRTS, COLLARS, TIES, GLOVES, SILK & WOOL WRAPS, KNITTED WAISTCOATS, CARDIGANS, SPORTS COATS, DRESSING GOWNS, &c.
SUITABLE FOR USEFUL
CHRISTMAS PRESENTS
ALL THE LATEST STYLES AT MODERATE PRICES.
28 UPPER SACKVILLE ST.

His Smile is genuine
You know what we mean. One must smile on receiving a Christmas Present, but some smiles on such occasions are just a trifle forced. Such a lot depends, after all, on the present. In the case of pipe-smokers, Ladies can never go wrong in selecting another Peterson Pipe
when the present is
sure to be welcomed with genuine sincerity. There is nothing in the nature of an experiment about Peterson Pipes. To men all over the world the name has for years stood for solid merit in pipes and thorough smoking satisfaction.
A PETERSON PIPE
ALL LEADING TOBACCONISTS STOCK THEM..... AT ..... ALL ..... PRICES
Manufactured by Kapp & Peterson, Ltd.
113 Stephen's Green - - - - - - Dublin
RETAIL BRANCHES:
55 Grafton Street 117 Grafton Street
and 56 Lower Sackville Street - - - - - Dublin

Willwood CHOCOLATES
"PHOENIX" ASSORTMENT
A SURPRISE for those who think that only high priced chocolates can be truly delicious. "Phoenix" Assortment contains a variety of delicious centres that would win them a place in many more expensive assortments. Try a quarter pound for sixpence. You may think the shopkeeper has made a mistake when you taste them.
Willwood CHOCOLATES.
Willwood are made by Williams & Woods, Ltd., Dublin. There are many varieties at various prices, but each is incomparable value in its class.
2/- Per lb.
McC.

GIFTS FOR CHRISTMAS.

GLOVES
Ladies' Lined Gloves, edged fur. From 15s. 9d.
Men's Lined Gloves. From 12s. 6d.
Fur-backed Gloves, in Nutria, Otter, Opossum, Beaver, etc. From 30s.
SCARVES
Silk Knitted. From 25s.
Very smart Crepe Silk, 57s. 6d.
Woollen in artistic designs, 22s. 6d.
HANDKERCHIEFS, Silk. From 3s. 9d
Exclusive patterns, in Crepe. 7s. 6d.
French designs; very chic. From 6s. 6d.
Walking Sticks, From 3s. 6d.
Ladies' "Chubby" Umbrellas. From 10s. 6d.
Ties, in newest designs. From 2s. 6d.
Silk Knitted, 7s. 6d. & 10s. 6d.
Men's Silk Pyjamas, our own make, in attractive colourings, 59s. 6d.
SHIRTS
Ladies' Silk Shirts, 42s.
Men's Mercerised Poplin:
Shirts, with one collar to match, From 18s. 6d.
Pyjamas, From 19s. 6d.
Men's Dressing Gowns, in Silk, From 57s. 6d.
and Cashmere, From 42s.
Jumpers, Fair Isle designs; Golf Hose, and Cardigans, exclusive patterns.
Trousers Presses, various types, 23s. 6d. to 63s.
Ladies' Alpaca Jumpers and Coats.
Men's Cardigans and Pullovers, From 22s. 6d.
Suit Cases and lined Blouse Cases, From £2 15s. 6d.
Attache Cases, from 18s. 6d.
Leather Collar Boxes, from 7s. 6d
Fitted Writing Cases, Razor Outfits, Motoring Lunch Baskets.
E. & W. SEALE, LTD., 97/99 GRAFTON STREET, DUBLIN.
'PHONE 966, Dublin. TELEGRAMS Outfits, Dublin.

APPEALS.

CHRISTMAS APPEAL.
THE NATIONAL MATERNITY HOSPITAL, DUBLIN.
The Governors of the Hospital again appeal to the friends and supporters of this very deserving institution, and ask them, when distributing their Christmas gifts, to remember the Poor, and so gain the blessings of this holy season.
The pressure on the funds of the Hospital is very great, and although many have responded generously to the monthly appeal, there are still a great many improvements necessary to make the Hospital comfortable, and the Governors depend on the generosity of the Public to carry them out.
Any sum, no matter how small, will be gratefully received. This is the season of generosity, the season when the needs of the Poor are greatest, and the Governors hope for a response to the call of this great charity.

ST. MARY MAGDALEN'S, DONNYBROOK.
At this Holy Season the Penitents, St. Mary Magdalen's, Donnybrook, ask your help in honour of the Prince of Peace. Who came to seek and save sinners.
The smallest donation will be gratefully received, and the Penitents pray daily for their Benefactors.

APPEALS.

MENDICITY INSTITUTION, 9 USHER'S ISLAND, DUBLIN.
THE ANNUAL FREE DINNER to the Destitute Poor will be provided on Christmas Day. Tickets of Admission can be obtained from the various Charitable Societies, Parochial Clergy of all Denominations, or
THE SECRETARY.

NATIONAL CHILDREN'S HOSPITAL, 87-88 HARCOURT STREET, DUBLIN.
As the Christmas Season is approaching we hope kind friends will REMEMBER THE LITTLE ONES IN THE HOSPITAL, and help to make Christmas happy for them by sending Gifts of Turkeys, Fruit, Vegetables, Toys, etc., to
THE MATRON.

HORSES

Wires—"Sewell's, Dublin." Telephone—674.
SEWELL'S, DUBLIN.
ANNUAL NEW YEAR'S AUCTION, AT THE REPOSITORY, ON THURSDAY, JAN. 3rd, Commencing at Two o'clock.
HUNTERS, HARNESS HORSES, PONIES, TRAPS, HARNESS, etc.
SEWELL, SON & SIMPSON
AUCTIONEERS. (LTD.)

HORSES HARVEY'S HORSES
ACONITE POWDERS
THE REMEDY for Chronic Cough, Defective Wind, Coughs and Colds, and Respiratory Troubles generally. Box of 6 Powders for Recent Cases, 5/-; Quarto of 4 Boxes for Chronic Cases, 11/9. Of most Chemists.

FAIRS.

CARLOW URBAN COUNCIL.
DECEMBER FAIRS
will be Held on following days:—
PIG FAIR, SATURDAY, DECEMBER 29th, 1923. CATTLE FAIR, MONDAY, DECEMBER 31st, 1923.
By Order,
WILLIAM A. LAWLER, Town Clerk.
12th December, 1923.

GOVERNMENT NOTICES.

SAORSTAT EIREANN.
CRIMINAL AND MALICIOUS INJURIES (IRELAND) ACTS.
PAYMENT OF DECREES FOR CRIMINAL INJURIES TO PERSON.
Notice is hereby given that the Government is about to pay the amounts due on foot of certain Criminal Injuries Decrees awarded in respect of injury to person.
Full particulars of the several awards are published in the "Iris Oifigiuil" (The Dublin Gazette), dated 21st December, 1923.
The counties in which the Decrees were obtained are:—Cavan, Cork, Dublin, Galway, Kerry, Kilkenny, Limerick, Mayo, Monaghan, Roscommon and Waterford.
Notice is hereby further given that all persons having or purporting to have any charge against, or lien on the said Decrees are required to furnish particulars thereof to the Secretary, Ministry of Finance (Compensation Section), Government Buildings, Dublin, on or before the 31st December, 1923.
Prints of the Notice in the "Iris Oifigiuil" are obtainable from Messrs. Eason and Son, Limited, Stationers, Lower O'Connell street, Dublin, price 8½d. each, post free.
G5664. W.H.Co.

ST. VINCENT'S HOSPITAL AND DISPENSARY.
THE SISTERS OF CHARITY IN CHARGE OF THE HOSPITAL EARNESTLY SOLICIT A PORTION OF YOUR CHRISTMAS ALMS.

THIS IS YOUR CHRISTMAS REMINDER
That Poverty Prevails to an Enormous Extent in the City of Dublin.
Your Help in Lessening it is Urgently Needed by "Dublin's Oldest Charity."
THE SICK AND INDIGENT ROOMKEEPERS' SOCIETY.
OFFICES:—2 PALACE STREET, DUBLIN.

MATER MISERICORDIÆ HOSPITAL.
THE SISTERS OF MERCY IN CHARGE OF THIS HOSPITAL EARNESTLY ASK FOR A SHARE IN YOUR CHRISTMAS ALMS.
THE SMALLEST DONATION WILL BE GRATEFULLY RECEIVED.

BELFAST READERS.
THE Irish Times is due to arrive in Belfast at 9.5 a.m. each day. If your Copy is not delivered within a reasonable time please communicate with our Local Office, 108 Royal Avenue. Telephone—Belfast, 1787.

WONDERS OF WIRELESS—A Special Correspondent in the "WEEKLY IRISH TIMES" indicates some of the pleasures in store for people in the Free State when the wireless period opens here.

Come to Clerys
For those Last-Minute Gifts
Clerys will remain Open All Day To-day (Sat.)
Also All Day Monday (will Re-open Thursday Next)
CLERY & CO., LTD. DUBLIN.

VELIE
VALUE
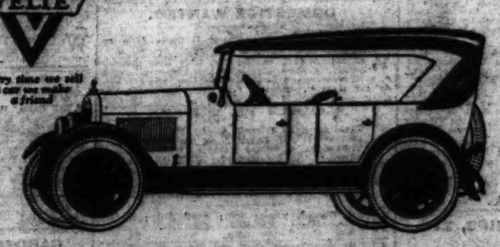
This Car will Outstep yours on Level or Hill.
EVERY MOVING PART DIRECTLY OILED.
YOU WANT POWER—FIRST, LAST AND ALL THE TIME.
There is nothing more aggravating than to have your car hesitate at the "Go" signal, fail to respond and hold up traffic. Try the *Velie* "Go"—and she's out in front like Zev at the barrier, and never headed as long as you want to hold the lead. Call to-day and prove its power and amazing economy in direct comparison with your present car.
Sole Concessionnaire:
T. J. ROGERS,
42/5 South King Street, Dublin.
Authorised Distributor for Sunbeam, Ansaldo and Salmson Cars.

MOTOR MATTERS, BICYCLES, &c.

MOTOR CARS.

CHEVROLET CARS, £180. PLUS CARRIAGE. Agents, Walker, Trinity street Garage. X

AT Woods', Westland Row—B.S.A. Cars now further reduced, £205. T

WE HAVE THE FOLLOWING SECONDHAND CARS FOR SALE:—
1925 Cubitsel Weymisster Touring.... £350
Wolseley Landaulette £325
1920 Six Cylinder Buick Touring..... £180
1924 Long Do Peugeot Run 660 miles £380
1923 Peugeot Quad self starter, run 400 miles £180
23/50 1920 Talbot Saloon Coupe, run 15,000 miles £400
LINCOLN AND NOLAN,
57-58 LOWER BAGGOT STREET, DUBLIN. T

MAXWELL CARS.
See Latest Models. Reduced Prices.
The Finest Value in the World.
KEATING & LUNDY,
206 GREAT BRUNSWICK ST., DUBLIN. X

1924 PRICES.
8 H.P. ROVER CARS.
2-SEATER with Dickey Seat } £139
Or
"CHUMMY" seating 3 adults }
4-SEATER seating 4 adults } £145
(Delivery at Works).
THE ROVER COMPANY, LTD.,
16 LORD EDWARD ST., DUBLIN. T

STANDARD CARS.
Latest Model 14 h.p. in stock.
Early deliveries of 11.4 Models.
Agents:
ROBERT CALLOW AND SONS,
44 WESTLAND ROW. X

HIBERNIAN FIRE & GENERAL INSURANCE CO., LTD.,
Head Offices: 48-9 DAME ST., DUBLIN.
INSURE MOTORS ON MOST FAVOURABLE TERMS
All Classes of Insurance undertaken.

CITROEN 1922 11.4 Four Seater, English body, dynamo and self starter, as new, £275.—12 Hotchkiss Two Seater, dynamo, self starter, 1922, £135; Alldays 10 Two Seater, 1920, dynamo lighting, 4 cylinder, new condition, £100; Morris Oxford Two Seater, 1923, Inches Five Seater, 1915, £250; Ford Two Seater, stand order, £65; Parry 8 h.p., detachable and spare wheel, requires slight repairs, £35.—Fitzgerald, 128 Stephen's Green. 17 X

CARS—New Models or "Number," "Durant," "Boardmore," and "Essex" in stock; inspection invited; demonstrations and trials arranged.—Keating's Motor Works, Lower Abbey street, Dublin. X

FOR all Motor Body Work and Painting.—The City Wheel and Carriage Works, Ltd., Great Brunswick street, Dublin. 10 T

FOR Sale, a Fire Tender Car, in perfect order, a real bargain, owner having no use for it.—86 Lower Gardiner street. 18 F

FORD 1920 Tourer, owner driven, disc wheels, new oversize tyres, one-man hood, rear wind shield, speedometer, battery, self starter, etc. Real bargain for quick Sale. Seen Dublin.—D 1557, this office.

FORD 1923 Tourer Car for Sale, in perfect running order, Selling cheap. Can be seen at O'Neill Taxis Garage, Lower Pembroke street. 21 E

FORD Coupé, 1923, used by a doctor a few months only, as new, £125.—Fitzgerald, 128 Stephen's Green. 17 X

FIAT Taxi, 12/14, good order, tax paid, £85.—Fitzgerald, 128 Stephen's Green. 17 X

CHAUFFEURS, MECHANICS.

WANTED.

MOTOR Driver, Garage, Midlands—Good steady Man Wanted; state reference and wages. Address "Z 3442, Mechanic," this office. 20 B

MOTOR CARS CONTINUED.

FOR Sale, Chevrolet Five Seater, new March, 1923; perfect condition; can be seen Dublin. What offers?—D 1559, this office.

MECHANICAL Expert Engineer, 15 years' practical experience Petrol, Petrol-Electric and Steam Lorries, having visited Commercial Motor Show, will advise intending purchasers; moderate fee.—D 1394, this office. 18 F

MORRIS Oxford Coupe, 1920 model, in excellent condition; owner purchased new Morris Oxford Car.—G. A. Brittain, Ltd., Hatch street, Dublin. 18 F

PEERLESS 11.9 h.p., 2516, mileage under 100,000, two seater, dickey, ballbearing axles, dynamo lighting, all detachable wheels, new hood, screen, etc.; in excellent condition £160.—Brittain, Hatch street. 21 A

TWO Touring Cars, with self starters, electric light, passed recently; sacrifice ticket, £100.—D 1397, this office. 18 F

VULCAN Motor Car, 12/14 h.p., five seater, good working order and condition; very little used, will be sold cheap, not wanted by owner. Fullest particulars from "S 2476, Vulcan," this office. 21 F

MOTOR CYCLES.

"A1" CHRISTMAS PRESENTS.
Make a selection from our huge stock of Sunbeams, New Imperials, Diamonds, P. and M., Humbers, and Rovers; Accessories in great variety. Inspection invited.—Wayte Bros., Ltd., Lennox street, off Grafton street. T

ASTOUNDING Value—21 £47 10/-, 31 £59 10/-, 4½ £64 10/-, 6 Twin £73.—Woods, Westland Row. T

A.J.S. and Triumph Motor Cycles—Walker, Trinity street. T

ADVANCES on Motor Bikes, Cars, Jewels.—Gorman, Pawnbroker, Stivetavern st. (opposite Four Courts); new system. T

RALEIGH MOTOR CYCLES, 1924.
Prices from £47 to £95.
For particulars, apply to their sole Agents,
JOHN HUTTON AND SONS, LTD.,
115 SUMMERHILL. T

A.J.S. (1923) 2½ Standard Sports, fitted with handsome electric lighting set, tax-and-; practically new; 55 guineas.—D 1575, this office. 20 B

A.J.S. Combination for Sale, fully equipped. Address "Z 3449, Combination," this office. T

DOUGLAS, 2½, 1923, practically new, only ridden 200 miles; insured comprehensive for 12 months; perfect; £40. Particulars, Carr, Valetta, Dun Laoghaire. 20 F

DIAMOND 2½, 2 stroke, 1922, £20; Levis 2½, £18; New Imperial 2½, 1923, £30; Royal Ruby 3 Jap 1920 Combination, £45; Douglas 2½, 2 speed, £8.—Fitzgerald, 128 Stephen's Green. 17 X

LIGHTWEIGHT, overhauled, new tyres and tubes, splendid order, fully equipped, £18, or exchange with richer power, with cash.—Address "Z 3479, Motor Cycle," this office. 18 F

NORTON Big Four Combination, 1921 Henderson sidecar, all accessories, perfect order, bargain, £50; offers.—2 Vico terrace, Dalkey. 21 E

LORRIES, VANS, MOTOR AND STEAM HAULAGE.

WANTED, Four Ton Lorry immediately, cash; Karrier, Pierce, Arrow, or other good make.—D 1572, this office 21 A

ACCESSORIES, TYRES, ETC.

WANTED, Piston and Parts F.N. 1910 2½ h.p. Motor Cycle.—D 1476, this office.

BICYCLES.

"A1"—NEW 1924 Models—Sunbeams from 15 guineas, Sparkbrooks from 7 guineas, Centaurs from £7 15/-, B.S.A. from £9 15/-; a few 1923 Solid Models reduced previous to stocktaking. easy payments arranged.—Wayte Bros., Ltd., Lennox st., off Grafton street. T

BICYCLES for Xmas Presents—Rudge-Whitworth "Standard" from £7, now available; the finest value every offered. "De Luxe" and "Aero Specials" on view at 1, Stephen's Green. Catalogues free. Inspection invited.

SWIFT Juvenile Bicycle, 22", Xmas gift, 35/.—3 Eglinton terrace, Ranelagh road.

CHAUFFEURS CONTINUED.

DISENGAGED.

CHAUFFEUR Mechanic disengaged, 2½ years' experience, desires employment; good reference. Address "Z 3459, Chauffeur," this office. 21 E

MEDICAL CONTINUED.

TRAINED Nurses Wanted immediately, South Wales, Co-op. system. Apply Matron, Bryngwyn, Newport, Mon. 24 T

WANTED, Manager (qualified or unqualified), good country hours, £2; state terms and references. Address "Z 3455, Manager," this office. 19 F

WANTED, capable Female Nurse Attendant for gentleman, slightly mental; country. Address "Z 3458, Nurse," this office. 19 A

TUITIONS AND SCHOLARSHIPS.

ALL Professional and University Prelims., Oral and Correspondence. Success list free.—McGUIRK'S COLLEGE, Sackville street, Dublin.

MADAME Rock, I.S.D.T.—Children's Classes, Wednesday and Saturday, 4 p.m.; Adults', Wednesday, Thursday, and Saturday, 8 p.m.—40 Upper O'Connell street. 'Phone, 4125. T

MARKET Harborough, Leics., Collegiate School—Boarding School, girls and young boys. Thorough tuition, best diet, moderate fees. Pros. from Principals.

PHOTOGRAPHS of Irish Events are published in the "Weekly Irish Times." On sale to-day. Price twopence.

RABBIT Breeding as an Irish Industry—A Special Article dealing with this subject appears in the "Weekly Irish Times." On sale to-day. Price twopence. 18 F

RESPECTABLE Youth Wanted, about 14 years of age, to assist in shop. Delivery Returns; must be well educated; hours, 8 to 5.30. Reply in own handwriting, stating age and references (copies) to D 1535, this office.

REQUIRED Junior Clerk for leading city Motor Company, New Year; must have knowledge shorthand and typewriting. Reply, with copies of testimonials and salary required, D 1563, this office 19 A

THE Romance of Lost Treasure—Read how the great Insurance House of Lloyd's came to be the owners of a treasure at the bottom of the sea, in the "Weekly Irish Times." On sale to-day. Price twopence. 18 F

WANTED, Mother's Help, to assist with other three years and do light housework; neat and; send copies references; state age and salary. Address "Z 3407, Help," this office. 18 F

WANTED, several Salesmen to follow up big advertising campaign in Dublin for high-class Proprietary Article. Apply Hurley and Co., 39b Henry street.

MONEY, PARTNERSHIPS, ETC.

AUDITOR and Accountant, with extensive high class connection, desires Junior Partner to take interest in business; state qualifications; use £500.—D 1543, this office. 21 E

LOAN Company, Limited, requires Agents to introduce business; commission allowed.—Apply Secretary, 12/14, Lower Abbey street, Dublin. 19 A

THE Connemara Union Loan and Discount Co., Ltd., 57 Middle Abbey st., Dublin, grant Loans. Apply the Manager. 24

WE Tenfold your Money. Apply to Emil Heldorn, 8 Jungfernstieg, Hamburg, 36. 12 20

REPRESENTATIVES WANTED.

AGENTS WANTED

For Agricultural Seed Firm. Preference given to those already representing manufacturers of feeding stuffs or fertilisers. Liberal terms to men of good connection and first class ability.

Only applications from men attending fairs and with established connection amongst farmers will be considered. Address "Z 3057, Agents," this office. 25 A

HIGH grade Salesman, with established connection, Garages, Commercial Motor Users, is required for Sale of highest grade Lighting Sets. One already travelling own car preferred. following territory: Counties Monaghan, Cavan, Longford, Louth, Westmeath, South Kildare, Dublin.—D 1466, this office.

REPRESENTATIVE required to call on City Offices and Business Houses, office supplies, stamps, etc.; only energetic man of good appearance and address need apply; £2 per week and commission with £150 cash offer. 18 F

MEDICAL APPOINTMENTS.

CHEMIST'S Assistant desires position; R.C.; good reference; country experience; equate; disengaged; and secretary. Address "Z 3416, Medical," this office. 18 F

LADY requires post as Nurse or Nurse Companion to invalid lady or gentleman. Apply 6 Fade Street, Thomas Street Office, Cork. 19 A

H.S. or experienced Assistant required, country town; R.C. preferred essential; R.C. Address "A Subscriber," this office. 19 A

MOTOR CARS CONTINUED.

THAT FRONT GARDEN GARAGE.

The "Motor" advises garages buried or sunk below the ordinary small *front* garden. You keep your little Morris down below, below, below.

That is, if your car is a Morris. But if it is a cheap and short-lived foreign model we would advise you to bury it in the *back* garden. For keeps.

Sole Morris Car Agents:
G. A. BRITTAIN, LTD., HATCH STREET, DUBLIN. 40

Bargains in Secondhand Cars

As we require space for New Models, we have decided to clear the following Secondhand Cars at Bargain Prices.

Please call or write for full particulars.

1 19.6 h.p. Crossley, used as demonstration car, 1923.
2 4-Seater 12 h.p. Rovers, 1914.
1 4-Seater 12 h.p. Rover, 1915.
1 4-Seater French body special de luxe Citroen; only done 1,200 miles.
2 Crossley Tenders.

NO REASONABLE OFFER REFUSED.

McENTAGART BROS.,
Motor Agents,
10 LEINSTER STREET, DUBLIN.

A SERVICE.

We are prepared to guarantee all Stoneleigh Cars Sold by us against breakdown for one year for the sum of £5. This includes all maintenance costs other than petrol, oil, tyres, and damage caused by misuse or bad driving.

AGENT:

Leinster Motor Works,
31-33 FITZGIBBON STREET, DUBLIN.
'Phone 3770.

DOMESTICS DISENGAGED.

SERVANTS' REGISTRY.
HOURS: { 10 a.m. to 4 p.m. for Servants.
11 a.m. to 4 p.m. for Ladies.
Saturdays, 11 a.m. to 1 p.m.
31 WESTMORELAND STREET, DUBLIN. T

COOKS AND DAIRYMAIDS DISENGAGED.

SUPERIOR Cook General, experienced, good cook; place in or near town early January; good references. Address "Z 3466, Cook General," this office. 21 E

HOUSE AND PARLOURMAIDS DISENGAGED.

YOUNG House Parlourmaid, disengaged January; good appearance; well recommended.—377, Irish Times Branch Office, Ranelagh.

SPECIFIC ARTICLES.

AT KELLY'S, 48 FLEET STREET—Engagement Rings—A magnificent selection of Secondhand Single Stone, Two, Three, Five Stone Gipsy, Marquise, and Cluster Rings, set with Diamonds, Emeralds, Rubies, Sapphires, and Pearls, etc., of the finest quality, brilliancy, and colour. T

ANVILS, Fencing Posts, Galvanised Plain Fencing Wire, and Grab Winches for Sale; large stock.—McGowan Bros., Store street, Dublin. T

AGRICULTURAL and Building Lime at pre-war prices.—Bergin, Jenkinstown, Co. Kilkenny. X

BARGAIN—Beautifully Gilt R.C. Bible, registered size, handy size; gilt hymns; price £05, cost £12/5.—Donald McGregor, 18 Merchants quay, Cork. 20 B

OIL Engines, Grinding Mills, Graters, Threshers, and Saw Benches.—The Dairy Engineering Co. of Ireland, Ltd., 21 and 22 Bachelor's Walk, Dublin. T

REPAIRS to Engines, Boilers, and Threshing Machinery; all classes of Machinery erected and repaired; boilers supplied from stock.—Wilson and Co., Suttonford, Dublin.

SUCTION Gas Engine and Plant, 15 h.p. National, perfect order, can be seen working any time. Reasonable price to prompt purchaser.—Jessop, Maryborough. 21 D

THRESHING Engine and Straw Elevator Wanted, about 7 h.p. Engine.—Reply, stating price, to R 3420, Engine," this office. 18 B

WANTED, Fordson Tractor, Grinding Mill, Saw Bench, singly or together.—Tom Boylan, Rockbelley, Drogheda.

TIMBER.

ASH Butts, Wanted, to 12 inch small end; prices, delivered Manorhamilton Station.—T. R. Armstrong, The Mills, Manorhamilton. T

IF you are wanting Spokes, Felloes, or Stocks for Wheels, Wheel Barrows, Hard Wood Timber, Alpine Plants, Seed Potatoes, Fruit Trees, Forest Trees, or Shrubs, write Manager, Linsdell, Sligo. T

TIMBER for Sale, Larch, Spruce, Scotch.—W. French, Clonsilla, Kilmallock. 21 E

WANTED, Ash, Sycamore, Elm, Beech, and Larch Boat prices given by Russell Bros., Limited, Portarlington. T

GARDEN, FARM, BEES, ETC.

ALL Queens of Gardens to ensure best results should Sow Drummond's Vegetable and Flower Seeds; awarded over 1,000 First Prizes since 1900.—W. Drummond and Sons, 97 and 58 Dawson street. T

ALL FRUIT GROWERS should spray their trees with Cooper's Winter (VL) Fluid. Ask your agent.

CUT Flowers for Sale, also Chrysanthemums in pots and Holly and Ivy.—Leadeaves, Dundrum. 17 A

FLOWERING and Evergreen Shrubs, Climbing and Rooting Plants, choice varieties. Catalogues free.—Ramsay, Ballsbridge.

FRUIT Trees, Apples, Pears, Plums, Cherries, Peaches, and Bushes fruiting free; leading varieties; catalogues free.—Ramsay, Ballsbridge.

GOOSEBERRIES and Currants, strong fruiting trees, all colours, 9/-, 12/-, and 18/- dozen.—Ramsay, Ballsbridge. 21 X

POTTING Mould, finest quality, specially prepared, 2/- basket, two baskets 3/6, delivered.—Ramsay, Ballsbridge. 21 X

RHUBARB—Best Early Champion Crowns, 5/- dozen, 30/- hundred, carriage paid.—Ramsay, Ballsbridge. 21 X

RASPBERRIES, strong fruiting, Superlative and Leading varieties, 9/- dozen, 50/- 100; extra strong canes, 20/- 100.—Ramsay, Ballsbridge. 21 X

ROSES, choicest varieties, Hedg, Standard, Climbing, Pillar, and Rambling varieties; lowest prices.—Ramsay, Ballsbridge. 21 X

SEAKALE—Finest now for early cutting; strong forcing, 4/- dozen, postage 1/-; 50/- 100, packing 1/- with cultural instructions.—Ramsay, Ballsbridge. 21 X

STRAWBERRY Plants, strong one year old, to fruit best summer, Royal Sovereign and other leading varieties, 12/- 100, postage 1/6; Rooted Runners, 7/6 100, packed with illustrated cultural instructions.—Ramsay, Ballsbridge. 21 X

WALLFLOWERS, strong plants, choicest perfumed varieties, separate colours, 2/6 1/6, 3/-, 50 2/6, 4/-, 100 4/-, 5/6, post free.—Ramsay, Ballsbridge. 21 X

YEW Trees, Pink, Purple, and Common, special value for Hedge Clipping.—Ramsay, Ballsbridge, 18 Portmarnock street. 17 A

POULTRY, CAGE BIRDS, DAIRY.

BARLEY Meal, kiln dried, finely ground, 16/- per 196lb. bag, £10 10/- per 21 cwts., f.o.r. Dublin.—Joseph, Morrison's quay. 17 X

CANARIES, Love Birds, Baths, Birdlime, Trap cages, Finch Nets, Drinkers, Long Cages.—Keegan, 55 Upper Ormond quay. 13 12

CLUCKING Hens for Sale. Address Gilltrap, Artaveen, Tullow, Co. Carlow. 19 F

CANARIES—Roller Cocks, trained under winners, also well tried Hens, for Sale; clearing stock. Apply 7 Belleview terrace, Clonmore, Co. Westerford.

FOR Sale, nice Roasting Fowl and Ducks, also lovely Turkeys, 2/6 per lb., plucked, trussed and delivered. Leadeaves, Dundrum. 17 A

HOUSES for Poultry—Lists from Manufacturers, Geo. Perry Co., Ltd., Camden row, Dublin. 4 X

K.L.M. Poultry Food takes the place of Summer Insects (analysis guaranteed), 15/- per cwt., carriage paid.—J. Kilnatrick, 37 Church lane, Belfast. X

MRS. Ward, Ballinasloe, writes, 11th December, 1923:—"I have used Ovelle Spice with wonderful success." Vid. 1/3, 2/6 packets from Messrs. O'Connor, Camden st.; McKenzie and Sons, Great Brunswick st.; Ko-Ka (1/6) promptly cures sick fowl.

MEATOX, Special Meat Meal, made from best Butcher's, contains no salt; much superior to Fish Meal; sample free; 3½ cwt., 52/ carr. Barley Meal, fine ground, 12/6 cwt.; Brown Biscuit Meal, fine, 20/- cwt.; White Fish Meal, 34/- cwt. Wheats, Oats, Barley, Oats, Flaked Maize, Sussex Ground Oats, Alfalds, Oystershell, Grits, Hoppers, Founts, Incubators, Thermometers, Capsules, Poultry and Dog Medicines; Spratt's S.P.B.A. 'Phone 2071.—Reversdale Mills, 40 Wellington quay, Dublin. 14 X

MRS. Cavanagh, member R.P.B.A., winner silver cup All-Ireland Laying Test, 1920-21 and 1922-23 (White Wyandottes in both contests); winner special prize for best pen, Dublin, 1922-23. White Hall, Malpas-dock No. 156, "Temple Queen," laid 297 eggs in twelve months, only fourteen of which were second grade; finest pedigree stock for Sale. Orders for Ireland Test, 1923-24; winner £25 prize. "Daily Mail" International Test, 1921-22—Cockerels, 20/-, 22/ 2/-, and £3 3/- (if purchased now) hens available during breeding season.—Templeogue Lodge, Templeogue, Co. Dublin; 'phone, Rathfarnham 52. Y X

PEAT Litter to Poultry, 3/- cwt., delivered in city; bags 2/-, extra; returnable; cash with order.—Tarrann Peat Works, 17 Westland row. 31 X

TURKEYS, or any class of Poultry, trussed for Xmas; prices moderate.—O'Dwyer, Poulterer, 5 Sussex terrace.

WANTED, good supplies clean trapped Rabbits, on charge or commission. Apply Thompson Bros., Wholesale Market, Dean's quay. 26 B77

WANTED, Poultry Fattening Coops, indoor or out; state prices and where seen.—M. O'Gorman, John street, Kilkenny. 19 F

8 1923 hatched Ancona Hens (Hurst's and unrelated Cock (Cook's), on point of laying, 5/6 each; carriage extra.—Mrs. Tyrone, Bloomfield, Mullingar.

25 YOUNG Hens for Sale (owing to owner leaving), 5/- each.—W. Deane, Celbridge. 26 B77

26 FOWL, the lot £4 10/-, also part Furniture, cheap. Apply Mrs. Owens, The Cottage, Ballycorus Villas, Kilternan. 19 A

SPORTS AND PASTIMES.

GUNS—Webley and Scott's world renowned Shot Gun Guns: B.S.A. and other makes; large stock of Sporting Cartridges and Shooting Accessories; Gun Repairs all kinds, executed on the premises; illustrated catalogue free.—L. Keegan, Gunmaker, Inns quay, Dublin. 8 21

PHOTOGRAPHY.

CAMERAS—First Grade Stereoscopic, £12; Vest Pocket, Zeiss Lens, £5; Quarter Plate, Sanderson Cooke Lens, £7.—9 Garton avenue, Ions road. 19 A

CAMERA—Kodak, 3A Autographic, perfect, 21/-; Xmas gift.—5 Belgrave road, Monkstown.

FURNITURE.

AT Highest Value—James Hill and Son, Bachelor's Walk, Purchase Furniture Pianos, Antiques. T

LAWLOR Brasses will Buy or Sell your Surplus Furniture. Auction every Thursday.—35 Ormond quay. T

MUSIC, PIANOS, ETC.

GRAMOPHONES, Horn, Hornless, and Cabinet; splendid stock; latest models.—Butler, Monument House.

GRAMOPHONES, by Easy Payments.—John Wakefield, 40 Upper O'Connell street (First Floor). 21 A

JAZZ Sets and Effects.—Butler, Monument House; Two Note Anvils, superb effect.

KEARNEY'S Music, 6d. to 2/-; lists free.—Kearney's, 14 Capel street, Dublin. 20 X

MELODEONS, famous Kinnis Models, with Crockey Tone, from £3 10/- to £8 10/-; easy payments, 2/6-, 18/6, 20/-, 25/-, 30/-; splendid tone and valve. Butler, Monument House.

PIANO, Brown, upright, 88 note, metal tubes, brilliant tone, perfect condition guaranteed.—Quinn and Co., 67 Middle Abbey street, Dublin. 10 15

PIANO for Sale Collard and Collard full size Grand; £60 or nearest offer; suit club.—D 1401, this office. 18 F

PIANOS, by Easy Payments.—John Wakefield, 40 Upper O'Connell street (First Floor). 21 A

RECORDS, all types, large variety all prices.—Butler, Monument House.

VIOLIN (German copy), splendid tone, first class Bow and Case; £5 10/-.—D 1574, this office. 19 A

VIOLINS, by Easy Payments.—John Wakefield, 40 Upper O'Connell street (First Floor). 21 A

WANTED, Cottage Piano; iron frame, brown case; good condition; cheap.—D 1573, this office. 20 F

DRESS AND COSTUME.

ABOUT Clothes—Mrs. Higgins, 1 Aston's quay; highest prices Ladies', Gents', Children's Left Off Clothing. Jewellery, Artificial Teeth; country parcels receive prompt attention. T

ABOUT Clothes—Mrs. Cousel, 55 Aungier st., gives highest prices for left Off Clothing, Furniture etc.; distance no objection. T

ABOUT Clothes—Highest cash paid for all Left Off Clothes, Jewellery, Silver Plate, False Teeth, Pictures, China, Glass, Furniture, etc.; postcard immediate attendance; distance no objection.—Telephone, 455 Rathmines.—Wellington House, 35 Wellington quay. T

ABOUT Clothes—Highest prices for Ladies', Gents', Children's Left Off Clothing, Furniture; distance no objection.—Mrs. White, 18 Aungier street. T

ALL French Styles, Costumes, Gowns, etc.—Madame Clare, 25 Nassau st. (first floor); customers' material made up; Remodelling done; Furs Remodelled. T

BEAUTIFUL Bertha Coat, new wrap collar, with sleeves, fashionable, long shape; nice Christmas present.—D 1465, this office.

FUR Coat for Sale, real seutrs beaver, 3 length, cost £70, accept £30 or nearest; very little used.—D 1400, this office. 18 F

FOR Sale, Skunk Cape, 11 strands deep, 50" collar, cost 80 guineas, take 30 guineas; also 1 Cross Fox, cost 30 guineas, take 20 guineas. Address "Z 3418, Cape," this office. 18 F

SHETLAND Hosiery of all kinds. Ladies' Jumpers from 15/-.—Laurenson, Walls, Shetland. 21 E

HORSES, HARNESS, ETC.

COB, Ponies, rids or drive; strong, useful Horse, Trays, Harness, Victorias, Pony Spring Carts, Private Cars.—Hand's Livery Stables, Drumcheb.

FOR Sale, Pony, Trap, Harness; smart, good goer; driven by lady; owner leaving. To be seen Derrintover, Carrickmines.

HORSES, two strong working; also Cattle, Float and Harness.—51 Townsend street. 20 D

VEHICLES.

FLOAT, very light, perfect order, also Harness.—Blackrock House, Blackrock. 20 D

RUBBER Tyres, all sizes, fitted at short notice.—The City Wheel Works, Ltd., Great Brunswick street, Dublin. T

CATTLE, LIVE STOCK.

BRAN, Pollard, Maize Meal, Palm Nut Cake Meal, Linseed Meal, Flaked Maize, Fish Meal at lowest prices.—McKenzie, Seedsmen, Dublin. 8 18

BLUE Beveren Rabbits for Sale, beautiful specimens, 7/6.—Landscape, Dundrum. 21 A

CALF Rearer, good Irish Heifer, very handsome, just great milking cow, five guineas.—Blackrock House, Blackrock. 20 D

COUGHING Calves—The farmers' surname—The Veterine House Drench, admitted to be the best cure ever produced; saved thousands of calves; sold in bottles, 5/- and 3/-, postage 1/- extra; in tins 8/6, 15/-, and 25/-, carriage paid.—Henry Bell, Veterinary Chemist, 52 Quay, Waterford. X

COUGHING Calves—The Right Hon. Lord Templemore's Land Steward, one of many experienced men, tried and found "The Veterine House Drench with marvellous results." Thousands of bottles sold by Henry Bell, Waterford. X

FOWLS—Golden variety Ferrets, 11/- each, 20/- pair; Rabbiters, 12/6 each, 25/- pair; last year's, 15/- each, 28/- pair, all carriage paid; order early.—W. Hendrick, 14 Bevington Road, Liverpool. 21 E

FERRETS, 12/-; strong, 14/-; Polecats, best, 15/-; Nets, 8d.; Long Nets, 12/6.—Ellroy, Tullamore. 21 D

FERRETS, 12/-, very strong, 14/-; Nets, 8d. each. Sent immediately.—Lindsay, Roscrea. 21 E

HEREFORD Cow, young, five months, served but not engaged in calf, ten guineas.—Blackrock House, Blackrock. 20 D

KITTENS, Black, Yellow, 2 months; 5/-; pretty, for children, Invalids.—D 1560, this office.

PIGS—McKenzie's Standard Pig Meal, unequalled for value £11 10/- ton, 12/- cwt., ex warehouse, Brunswick st., Dublin. 8 18

PUPPIES, 15 weeks, 20/- each.—Blackrock House, Blackrock. 20 D

PORKATINE, the great Pig Tonic kills worms, increases appetite, banishes rheumatism, and fattens pigs; for tins 2/6, post 1/- extra; advice free.—Henry Bell, Veterinary Chemist, Waterford. X

RABBIT Breeding as an Irish Industry—A Special Article dealing with this subject appears in the "Weekly Irish Times." On sale to-day. Price twopence. 18 F

THE "Scour Specific"—The super killing cure for White Scour in Calves and Scour in Cattle, Calves, Sheep; post free 5/- and 5/6.—A. H. Jones, Chemist, Doneraile, Co. Cork. X

"WASTERITE," the famous Tonic for Delicate Cattle which without any equivocation causes fall away; "Wasterite" makes cattle thrive; 5/- a tin; smaller size, 3/-; postage 1/- extra.—Henry Bell, Veterinary Chemist, Waterford. X

DOGS.

A SEALYHAM Dog, eight months, Barbadine Boudardier—Dreamie; save winner; £10.—D 1469, this office.

AT Ravensdale Kilns, 40 Wellington quay, Dublin—A Best Meat Dog Cakes, 4/- stone, 28/- cwt.; Round Meal, 4/-stone, 30/- cwt.; Aperia terrier's Poultry and Dog Foods and Medicines. Lady free. 2071. 14 X

ARDGOURHILL Kennels, Dundrum, Dublin—Splendid Bitches, champion pedigree, due in new February; and (2) visit; also Dog Puppies for sale wanted. Also a few Collie Puppies, champion pedigrees.

BEAUTIFUL Highly pedigreed Irish Terrier, grand dog, Brindle Airdeen Terrier.—177 North Circular road. 20 F

BLACK Cocker Retriever Dog, 8 months, splendid specimen, retrieves well, etc.; only waste work to make first class gun dog; price £3 and cost 30/-.—Murphy, Christendom, Waterford. 21 E

BEAUTIFUL Miniature Black Poodle Puppies, pedigree £4 4/-.—Address, Poodles, 3 Bramley avenue. 21 E

BEAUTIFUL prize bred Irish Terrier Puppies, by Bloomfield Ambassador; also lovely Fox Terrier Puppies, champion pedigrees; moderate.—Deterville, Avondale road, Phibsborough. T

DOGS CONTINUED.

CHAMPION Bred Irish Setter, 18 months; fine winner; almost perfect specimen. Address "Z 3413, Dog," this office. 18 F

CHRISTMAS.—Remember—Yorkshire Toy Terriers, adults and puppies, all ages, price right.—Miss Lotan, 14 Upper Mount street. 19 A

FOR Sale, splendid Wire Hair Terrier Dog, twelve months old; pedigree, breeding.—D 1472, this office.

KERRY Blue Bitch Pups for Sale; both parents Prize winners; also Xmas puppies; 5 guineas.—Seafscape, Dundrum. 21 A

MINIATURE Pomo, Females, 6 weeks, good, 30/- each. Exchange Pullets to raise.—4 Tritonville road.

PEKINGESE Puppies, lovely specimens; champion bred; cheap.—Manley, 1 Dolphin terrace, South Circular road. 20 D

PED Setter, trained, second season, cert to run; "ch work by appointment, price 10 guineas, carriage extra; one Irish Water Spaniel, will retrieve land or water, cert by run; work by appointment, second season, price 5 guineas.—Henderson, Glebe, Monasterevin. 18 F

THE "Irish Field" is the official organ of the I.K.C., and contains catches issued weekly. Best reports of shows. Price 2d. Every Saturday. T

WANTED, well bred Pointer Bitch; thoroughly broken; trial required; good price given.—D 1564, three P 3410, Exer, this office. 18 F

WIRE Fox Terrier Bitch, lost vicinity Leeson st. Reward, 45 Wellington road.

1ST Prize Dogs fed on Spratt's Specialities. Agents, Mercantile Mills, 40 Wellington quay, Dublin. 'Phone, 2071. Dog Cakes, Medaim, Fibo, Wormeed, Codliver Oil Biscuits, Chemical Biscuits, Greyhound Cakes, Dog and Poultry Medicines, etc. 20 A

PREMISES, LANDS, ETC.

CENTRALLY situated Business Premises for Sale, producing about £300 profit annually.—D 1525, this office. 21 E

FARM, Co. Limerick, 156 acres, n.M., with modern Residence, to Let on lease to suitable tenant. Address "Z 3427, Farm," this office. 19 A

FIELD suitable for Hockey Wanted, South side, from January 14 to April 10. State rent, etc., to Hon. Secretary, Hockey Club, 4 Kildare place.

LARGE Garage to Let.—20 Marino Crescent, Clontarf. 19 A

RABBIT Warrens Wanted, between Wicklow and Dublin.—Cooney, Dupelps Pass, Rathdrum. 15 F

SHOP and House Wanted in Bray or Dun Laoghaire, suitable for sale, rent or purchase. Full particulars to D 1422, this office. 17 E

TO Let, 2 Frenchman's lane, large Store. Apply 14 D'Olier street. 20 D

TO Let, for Cinema, etc., large Hall, seating for 300 people. Apply R. Yosell, Ashy. 20 A

TO Let, extensive Stores and Yard in best business position in Dun Laoghaire; suitable for cafe, rent or purchase. Full particulars to D 1422, this office. 17 E

TO Let, 2 Frenchman's lane, large Store. Apply 14 D'Olier street. 20 D

TO Let, for Cinema, etc., large Hall, seating for 300 people. Apply R. Yosell, Ashy. 20 A

TO Let, extensive Stores and Yard in best business position in Dun Laoghaire; suitable for cafe, rent or purchase. Full particulars to D 1422, this office. 17 E

Turn the Gift Choosing Problem into Pleasure by coming to-day

TO

Switzers

Thousands of Children have been presented to the Fairy Queen at Switzers, and those who have not yet appeared at her Court have ample time to visit this Wonderful Attraction.

Open Until 6 p.m. To-day

Switzer & Co., Ltd., Grafton St., Dublin

HOTELS AND HEALTH RESORTS.

MORAN'S HOTEL, DUBLIN.

RE-OPENED.

BUSINESS AS USUAL.

Telephone—No. 214. P. A. MORAN, Proprietor.

SHELBOURNE HOTEL.

CHRISTMAS WEEK.

LUNCHEONS AND DINNERS, Table d'Hôte and à la Carte. OPEN TO NON-RESIDENTS. ORCHESTRA DURING DINNER. TABLES MAY NOW BE RESERVED. 'Phone 4291.

GROSVENOR HOTEL, DUBLIN.

(Opposite Westland Row Station). COMFORTABLE MODERN HOTEL. Table d'Hote, and à la Carte Luncheons and Dinners. SPACIOUS LOUNGE. TELEPHONE—2741. Terms moderate. Apply Manageress.

'Phone 2399. Telegrams—"Rest, Dublin."

ROSS'S HOTEL, PARKGATE ST., KINGSBRIDGE.

Nearest Hotel to Great Southern and Western Railway Terminus. Comfortable and Moderate.

J. S. ROSS, Proprietor.

MIDLAND RAILWAY HOTEL,

PALMERSTON PLACE, BROADSTONE (One minute's walk from Broadstone Terminus.)

Most convenient for travellers to or from the West of Ireland arriving in Dublin and wishing to catch the early morning train. The Hotel is one of the most comfortable in Dublin. Electric lights throughout. Inclusive charges most moderate. Uniformed Porter meets all Midland Trains. Travellers arriving by night mail train can obtain accommodation in this Hotel.

Telephone—1887, Dublin. For terms address—MANAGERESS.

NORTH STAR HOTEL,

OPPOSITE G.N.R. TERMINUS, AMIENS ST., DUBLIN.

This Hotel has been entirely Re-decorated and Furnished in first-class style; new Restaurant Lounge and Smoke Room. Fully Licensed. Free Garage to visitors.

WEDDINGS SPECIALLY CATERED FOR. HUGH CALLAGHAN, Manager. (Late Gresham Hotel.)

Telephone—2110. Telegrams—"Norstar."

ROYAL HIBERNIAN HOTEL.

OPEN TO NON-RESIDENTS FOR LUNCHEONS, TEAS & DINNERS, TABLE D'HOTE OR A LA CARTE.

ORCHESTRA DAILY.

HOTEL RUSSELL, ST. STEPHEN'S GREEN.

SPECIAL WINTER TERMS FOR RESIDENTS. 'Phone—1581. Apply Mrs. CAMPBELL-BELL, Manageress.

PRIVATE HOTEL, 63 LOWER LEESON STREET.

CENTRAL AND QUIET. MISS DOORLY.

HOTEL PELLETIER, 21-22 HARCOURT STREET.

Terms moderate. Very central. Tram passes the door. Telephone—2606.

HOTEL GERARD, HARCOURT STREET, DUBLIN.

One minute from Station. Tram stops at door. Moderate winter terms. Open to non-residents. 'Phone 3583.

POWER'S ROYAL HOTEL.

FULLY LICENSED. CENTRALLY AND MODERATE. KILDARE STREET, DUBLIN. Telephone 402.

BUSWELL'S HOTEL, MOLESWORTH STREET.

Best situation in city, next Museum and National Library. Moderate Tariff. 'Phone 9468. A. F. GALLAGHER, Proprietress.

GRAND HOTEL, MALAHIDE.

15 MINUTES FROM DUBLIN. MILDEST WINTER RESORT IN IRELAND. Beautifully situated in own grounds. Adjacent to Island, Shore, and Portmarnock Links. Electric light throughout. Steam heated. Hot Sea and Fresh Water Baths. Special Winter and Week-end Terms. SATURDAY TO MONDAY, 25/- 'Phone—11 and 19. Wires—"Hotel."

ROYAL MARINE HOTEL, DUN LAOGHAIRE (KINGSTOWN).

CHRISTMAS HOLIDAYS.

LEOPARDSTOWN RACES. 3 GOLF LINKS. BALLROOM DANCES FREE TO VISITORS. MISS GRAY'S ORCHESTRA.

Wire—"Comfort." 'Phone (3 lines) 180. Booklet on application

ROSS'S HOTEL, LTD., DUN LAOGHAIRE (KINGSTOWN).

CHRISTMAS PROGRAMME.

SATURDAY, DECEMBER 22—Dance, 7.30 to 11. SUNDAY AFTERNOON—Concert, 4 to 6. CHRISTMAS EVE—Whist Drive. CHRISTMAS DAY—Gala Dinner, Dancing, and Games. ST. STEPHEN'S DAY—Gala Dinner and Dance. THURSDAY—Bridge. Terms reasonable. Excellent Buildings. Principals—H. H. LLEWELLYN, J.P. (Founder), Major W. K. INNES, D.S.O., M.A. (Cambridge).

KINGSTOWN.

HOTEL CARLISLE.

Magnificently situated over East Pier, commanding beautiful views of Dublin Bay, Howth. Most Comfortable. Adjacent to Golf Links. Lounge in which dances are held; also Billiard and Writing Rooms recently added. One minute from Station, Mail Steamers, and Baths. Free Garage. Apply Proprietress. 'Phone 119, Kingstown.

KINGSTOWN.

WAVE CREST HOTEL.

Ideally situated, facing sea; beautiful views Howth Head, etc.; one minute from Pier, trains, and tram. High-class cuisine. Special Winter Terms. 'Phone—153 Kingstown.

DUN LAOGHAIRE (KINGSTOWN). **PIER HOTEL.**

Beautifully situated, facing Pier. Phone—Kingstown 113.

'Phone—77. **AVENUE HOTEL,** 'Phone—77. DUN LAOGHAIRE (KINGSTOWN).

Comfortable Modern Hotel. Electric Light. Moderate Tariff. Open to Non-Residents.

DUN LAOGHAIRE.—BELLVIEW HOTEL is noted as being an exclusive Residential Hotel, affording the dignity and elegance of a Private Residence; catering and service unsurpassed. Few vacancies for Christmas. Reduced winter rates.—MISS GILLIGAN, Proprietress.

HOTEL ESPLANADE, BRAY.

'PHONE BRAY 56. TERMS ON APPLICATION.

CONWAY, N. WALES. OAKWOOD PARK HOTEL,

Most beautifully situated in Principality. Golf every day, three minutes' from door; 18 holes. Golf Challenge Cup, medal play. Ballroom, spring floor. Special Christmas Festivities. Fancy Dress Balls. Concerts. Billiards. Rough Shooting over 30,000 acres. Write or 'phone for illustrated Tariff, Winter Terms, and apply early for Christmas Programme. Manageress—C. A. STOTT.

LONDON. Tavistock Hotel Covent Garden W.C.2 (2 mins. Covent Garden Tube Station). Bedroom, breakfast, bath, attendance, from 8/6

HARROGATE SPA HYDRO, King's rd. (Tel. 400). Hr. Baths and Pump Rooms; winter terms. Book now for Xmas. and New Year Festivities.

HOTELS & HEALTH RESORTS

SPA HOTEL, LUCAN.

MILDEST WINTER RESORT IN IRELAND. IDEAL CHANGE. RESIDENT MASSEUSE. ELECTRICAL TREATMENT. SULPHUR BATHS. CENTRAL HEATING. GOLF LINKS ATTACHED. CINDERELLAS EVERY SATURDAY NIGHT. FREE TO VISITORS. SPECIAL WINTER AND WEEK-END TERMS.

Wires—"Spa, Lucan." 'Phone—27 and 28.

ROSSLARE STRAND HOTEL, ROSSLARE.

Nearest Hotel to Rosslare Harbour and G.W.R. Boats. GOOD GOLF. GOOD ROUGH SHOOTING. SPECIAL WINTER TERMS. Wires—Kelly, Rosslare. 'Phone—Rosslare No. 1. W. J. KELLY, Proprietor.

HOTELS & HEALTH RESORTS

GREYSTONES. THE GRAND HOTEL.

IDEAL WINTER RESORT. RENOWNED FOR COMFORT AND CUISINE

CINDERELLAS EVERY SATURDAY. RECEPTIONS, PRIVATE DANCES, BANQUETS, ETC., SPECIALLY CATERED FOR. ATTRACTIVE CHRISTMAS AND NEW YEAR PROGRAMME. MOTOR FOR HIRE.

For reduced winter terms write to Manageress, 'Phone—Greystones No. 11. W.H.Co.

CLYDAGH HOTEL, GREYSTONES.

SPECIAL WINTER TERMS. Now Booking for Christmas.

GLENDALOUGH. ROYAL HOTEL,

Motor and Garage. Telephone No. 2 Glendalough.

ST. ANN'S HILL HYDRO, BLARNEY. HEALTH RESORT.

Mild winters. Picturesque locality. Delightful walks. Golf. House steam-heated. Electric light. Excellent cuisine. THE NEW MEDICAL and ELECTRICAL BATHS form a special attraction under supervision of the Resident Physician. SPECIAL CHRISTMAS AND NEW YEAR'S FESTIVITIES.

STATES HOTEL (Late QUEEN'S) COBH (QUEENSTOWN).

First-class Hotel, facing the Sea. Weekly terms from £3 10/-. Bedroom and Breakfast from 6/6. Garage, Stabling.—O. HUMBERT, Proprietor.

BLACKPOOL IMPERIAL HYDROPATHIC HOTEL.

IN OWN GROUNDS, FACING THE SEA. 300 ROOMS. TURKISH, RUSSIAN, and SALT WATER PLUNGE BATHS. GARAGE. 'Phone 291. Telegrams—"Imperial." Tariff apply Manager, London W. 1.

AROSA (6,000 ft.), SWITZERLAND. HOTEL GENTIANA. First-class Family Hotel. Excellent Cuisine. A favourite resort for Irish Visitors for Health and Sports. Terms from 10/- per day. Apply PROPRIETOR.

EDUCATION.

MOUNTJOY SCHOOL.

BOARDERS RETURN AND NEW PUPILS RECEIVED, TUESDAY, JANUARY 8th.

SUCCESSES IN 1923.

COMMERCIAL:
Bank of Ireland ..... 13 Clerkships.
Royal, Ulster, etc. ..... 6 Clerkships.
Distillery ..... 1 Clerkship.

TRINITY COLLEGE:
8 Sizarships (Mathematics and Science).
5 Junior Exhibitions.
(50 Sizarships and 22 Junior Exhibitions in Five Past Years.)

INTERMEDIATE:
104 Passes (20 with Honours).
8 Medals, 4 Exhibitions, 12 Prizes.

RELIGIOUS KNOWLEDGE:
193 Passes.
108 Prizes (including Hackett Memorial).

SCIENCE SCHOLARSHIPS:
Northern Ireland, worth £450.
Department of Agriculture, £375.

Particulars from Headmaster, Rev. WILLIAM ANDERSON, Ex-Sch., Sen. Mod., etc., T.C.D.

SPECIAL PREPARATION FOR ENTRANCE TO THE CHURCH OF IRELAND TRAINING COLLEGE.

From January 1st to April 12th a limited number of Candidates can be received at Kildare place and prepared for Entrance at the Roman Allen College at an inclusive fee of fifteen guineas. Write for particulars to THE REV. THE PRINCIPAL, Kildare place, Dublin.

EARLSFORT HOUSE SCHOOL, 3 EARLSFORT PLACE, ADELAIDE ROAD, DUBLIN.

Record year. 17 University Successes in 1923, direct from School, including 4th Junior Exhibition, T.C.D.

Splendid Playing Fields. Prospectus on application. Interviews by appointment. School Re-opens TUESDAY, Jan. 15th. Head Master: W. ERNEST EKSHAW, B.A., T.C.D.: B.A. Lond. (Hons.).

AYLWIN COLLEGE for BOYS, ARNSIDE, MORECAMBE BAY. Boarding School only of 70 boys. Boys grow well physically and mentally amid ideal surroundings. Own Farm of 120 acres. Graduate Staff. Preparation for all Exams. Special Courses for Commerce and Agriculture. Fees reasonable. Excellent Buildings. Principals—H. H. LLEWELLYN, J.P. (Founder), Major W. K. INNES, D.S.O., M.A. (Cambridge).

INGLEMERE SCHOOL for GIRLS, ARNSIDE, MORECAMBE BAY. A High-class Boarding School situated in 11 acres of lovely grounds and playing fields, offering a sound education and training at reasonable fees. Hard Courts. Own Farm of 120 acres. Graduate Staff. Thoroughly equipped. References. Inspection invited. Principals—Mr. and Mrs. LLEWELLYN (Founders): Major W. K. INNES, D.S.O., M.A. (Cambridge).

BRENTWOOD, SENIOR, SOUTHPORT (Girls from 13), recognised by Board of Education. Principal, Miss Hoglen M.A. (ex-Scholar, Girton College, Cambridge), prepares for Girton College, the Oxford Colleges, and Others—for Domestic and Physical Training Colleges—for Diplomas in Music and in Art and for all careers for gentlewomen.

HOTELS & HEALTH RESORTS.

A MERRY XMAS for those who visit Ormesciffe Hotel, Llandudno. Write for Special Programme of Amusements, Carnivals, Dances. Wireless Concerts. Good Orchestra. Accom. 250. Proprietor.

LLANDUDNO—The Hydro, Neville Crescent. 150 rooms; excellent cuisine; separate tables. Turkish, Russian and Sea Water Baths. Garage Free. Telegrams—"Hydro." Telephone—268.

BOARDING AND HOTELS.

A—WHERN in Dublin stay at Ray's, Fitzwilliam place; comfortable; moderate. 'Phone, 4660. T

A—MAYFAIR HOTEL, 30 Lower Baggot street, Dublin, renowned first class catering, every comfort, moderate rate. 'Phone, 3577. 24 X

AVOCA, Co. Wicklow—Moore's Vale View Hotel; comfort, attention, and moderate charges. Telegrams: Moore, Hotel, Avoca. 17 X

BOURNEMOUTH. Berronscourt, Boscombe—Ex Pension; high, sunny situation, close pier, gardens, shops, amusements; smoking room, separate tables; constant hot water; bedroom gas fires.—Proprietress. 5 X

DUBLIN—Private Hotel, 38 Lower Leeson street; comfortable and quiet; 'phone, 3250. T

GREYSTONES—Lowis's Central Hotel (fully licensed). Site of the D.B.C. and Stephen's Green Club. X

GREYSTONES—Where to spend your Xmas. The new Boarding House, Trenarren, Church road; sunny, sheltered position; excellent cuisine; terms moderate. 27 X

NEWCASTLE, Co. Down—Claremont; private Apartments, with Board, by the month, week, or week-end. Apply Mme. E. Tietze. 13 X

SOUTHERN Hotel, 52 Lower Baggot st.—Most convenient; excellent catering; moderate. 12 20

SELECT Private Hotel, 14 Lower Leeson st.—Visitors to city can have excellent accommodation; personal attention; moderate charges.

TO those spending Xmas out of town—Special terms announced, St. Bernard's Hotel, Bray (one minute from station). Apply Manageress. 20 F

EDUCATION.

THE LONDONDERRY HIGH SCHOOL.

During the Session 1922-23 the following Successes were gained by Pupils of the School:—

LEAVING SCHOLARSHIPS, &c.

The Wandsiful The Drapers' Company's Irish Exhibition, tenable for three years, value £105—Lily H. Langtry.

The Honourable the Irish Society's Scholarships in Senior Grade Intermediate—W. R. R. Miles, Scholarship of £40. M. Brann, Scholarship of £30.

County Down County Council Scholarship, tenable at Queen's University, Belfast—M. L. King, Scholarship of £40.

Entrance Scholarship to Belfast University (shared)—M. Kennedy, Scholarship of £40.

The Jamison Bursary, £9, M'Crea Magee College—M. Brann. King's Scholarship—E. Lynch.

MATRICULATION.

London University, First Division—M. Kennedy. Dublin University—L. Langtry, M. Brann, M. MacLean. Queen's University of Belfast—M. L. King, R. Miles, M. Kennedy.

INTERMEDIATE RESULTS, 1923.

Medals (for First Places).
English, Senior Grade—L. Langtry.
Botany, Senior Grade—L. Langtry.
English, Middle Grade—L. Ross.
Trigonometry, Middle Grade—D. Eagleson.

Exhibitions.
Senior—L. Langtry, Group D, £20.
*Senior—L. Langtry, Group E, £20.
Middle—D. Eagleson, Group D, £20.
Middle—L. Ross Group D, £20
*Middle—D. Eagleson, Group C, £20.
*Middle—L. Ross, Group C, £20.

Prizes.
Senior—R. Miles, Group D, £1.
Senior—M. Brann, Group D, £1.

Other High Places.
Senior—A. Campbell 1st place Drawing.
Senior—L. Langtry, 1st place Hygiene.
Senior—R. Miles—1st place, Hygiene.
Middle—J. Whyte, 1st place, Violin.

INTERMEDIATE CERTIFICATES (HONOUR AND PASS).

Senior Grade—W. Baxter, M. Brann, A. Campbell, R. Hamilton, M. Holmes, I. Irvine, L. Langtry, E. Lynch, A. MacBride, M. MacLean, R. Miles, P. Rosiston, A. Todd, G. Trimble.

Middle Grade—M. K. Aiken, A. Bennett, M. Donaldson, D. Douglas, D. Eagleson, J. Gordon, S. Gordon, L. Moore, E. F. Foster, L. Ross, J. Sharpe, N. Simmons, J. Whyte.

Junior Grade—E. Adair, A. Barnhill, M. Crawford, P. Gamble, R. Laird, R. Lynch, C. M'Farland, B. M'Laughlin, E. M'Murray, D. M'Ritchie, A. Melville, K. Murdoch, F. Porter, E. M. Ramsay, D. Rankin, D. Simpson, O. Sweney.

THE HONOURABLE THE IRISH SOCIETY'S VICTORIA BURSARIES.

Middle Grade—J. Gordon (£10), M. K. Aiken (£10), E. Donaldson (£10).

Junior Grade—R. C. M'Farland (£10), M. Crawford (£10).

MUSIC.

INCORPORATED SOCIETY OF MUSICIANS.

Grade III.—Pianoforte.
Honours—E. Dickson, E. Donaldson.
Distinction—E. Dallas, P. Gamble.
Pass—I. M'Coy, M. Patton.

Grade II.—Pianoforte.
Honours—J. Watters.
Distinction—E. Bracken, N. Dallas, C. Walker.
Pass—S. Hunter.

Elementary Pianoforte.
Honours—J. Flood, E. Quigley.
Pass—Rhoda Weir.

Preparatory Pianoforte.
Honours—K. Gaylor.

FORM PRIZES GIVEN BY THE GOVERNORS OF THE SCHOOL.

Form VI.—M. Kennedy, L. Langtry, R. Miles, M. Brann, R. Hamilton, A. Campbell, M. MacLean.
Form V.—D. Eagleson, L. Ross, J. Whyte, J. Sharpe, J. Gordon, M. Aiken, A. Bennett.
Form IV. 1.—C. M'Farland, M. Crawford, D. M'Ritchie, R. Laird, D. Rankin, E. Dale.
Form IV. 2—N. Wray, E. Hamilton, E. Laverty.
Form IV. 3—D. Simpson.
Form III. 1.—V. Mackey, M. M'Cullough, E. Simmons, J. Flood, L. Smith, R. Weir, M. Dale.
Form III. 2—D. Noble, Marie Montgomery, E. Willman, J. Porter, G. Gallagher, M. Swann, J. Mitchell, K. Semple.
Form II.—A. Thompson, M. Hunter, D. Mooney, R. Weir, K. M'Neary, S. Moore, I. Jack.
Form I.—K. M'Connell, D. Todd, I. Anderson, M. Dickson, N. Hay.
Transition Class—General Class Prize.
Kindergarten—General Class Prize.

NORTHLANDS.

Diplomas given by the Ministry of Education (Full Housecraft Course).
V. Douglas, A. Gorman, M. Mann, M. O'Brien, K. Rankin.

Prizes given for Composite Course.
English, French, Arithmetic, Art, Needlework, Cookery, Laundry, Housewifery—M. O'Brien, N. Ramsay.
Prize (Diploma Course)—M. Myers.

RAILWAYS.

DUBLIN AND SOUTH-EASTERN RAILWAY.

CHRISTMAS ARRANGEMENTS, 1923.

On 22nd, 23rd, and 24th inst. Excursion Tickets at Single Fare and One-third for the Double Journey, will be issued by all trains from and to Dublin, Wexford, and Waterford, with all stations 20 miles or more distant from those places, where train service permits, and will be available for return up to and including 27th instant.

On SUNDAY, 23rd DECEMBER, a special Excursion Train will leave Harcourt street at 9.25 a.m. for Wexford, and will return at 6.10 p.m., stopping at all stations between Bray and Wexford. Special Cheap Day Trip Excursion Tickets will be issued for this train.

On WEDNESDAY, 26th instant, Day Trip Excursions at very reduced rates will be issued from and to Dublin, full particulars of which can be obtained at the stations.

TRAIN ARRANGEMENTS.

On 24th instant the train service will be the same as on Saturdays, with following exception and additions:—

The 12.45 p.m. train from Harcourt street to Bray will not run.

A special Connection will be given on the Waterford Branch with the 6.5 p.m. train from Harcourt street.

Special late trains will leave Harcourt street for Wexford at 9.30 p.m. and Wexford for Harcourt street at 9.0 p.m. Connections will be given on the Shillelagh Branch.

CHRISTMAS DAY, 25th INST.

There will be no service of trains south of Greystones.

Trains will run every two hours between Harcourt street and Bray, from 9.30 a.m., to 10.30 p.m. down.

Westland Row and Bray Line—An hourly service of trains from 8.7 a.m. up to 11.0 p.m. down, with several connections to and from Greystones.

WEDNESDAY, 26th INSTANT.

Generally the week-day service will be in operation, but the 6.35 a.m. Main Train from Westland Row to Wexford will be altered to leave at 8.0 a.m., and the 4.20 p.m. from Wexford to Westland Row will be altered to leave at 6.15 p.m. The 4.15 p.m. train from Enniscorthy to Wexford, and the 6.0 p.m. from Wexford to Enniscorthy, will not run.

On the Shillelagh and Waterford Branches special services will be substituted.

On the Westland Row, Dalkey, and Bray Line there will be a reduced service up to 10.45 a.m., after which the normal service will be resumed.

THE COMPANY'S GOODS STORES will be Closed on 25th and 26th instant.

THE PARCELS OFFICES will be Open on 26th instant until 11.45 a.m., after which they will be Closed.

LEOPARDSTOWN RACES, 26th and 27th Instant. A frequent service of Special Trains will be run from Harcourt street to Foxrock from 12.0 o'clock until after first race. Return Fares:—First Class, 3/-; Third Class, 2/-.

Full particulars of Excursion and Train Arrangements can be obtained at the stations.

M. J. MAGUIRE, Traffic Manager.

GREAT SOUTHERN & WESTERN RAILWAY.

CHRISTMAS HOLIDAYS, 1923.

In addition to the Train Arrangements already advertised, a Connection will be given to Ennis for passengers on the 4.45 p.m. Train ex Kingsbridge To-day (Saturday).

R. A. NEALE, General Manager. Kingsbridge Station, Dublin, December, 1923.

EDUCATION.

THE HIGH SCHOOL, SLIGO

Principal: Miss WILLIS, M.A., Classical Tripos Girton College.

INTERMEDIATE COURSES, COOKERY, SEWING, GYMNASTICS, AND GAMES.

The School stands high in eight acres, near the sea. Moderate Terms. Illustrated Prospectus.

KINGSTOWN GRAMMAR SCHOOL.

INTERMEDIATE SCHOOL. Special Classes for Children under 12. M. E. DEVLIN, Head Master.

OSWESTRY SCHOOL, SHROPSHIRE.

A PUBLIC SCHOOL FOR BOYS. Founded 1407. Up-to-date Laboratories, School Chapel, large Playing Fields, Tennis and Fives Courts, Swimming Bath, etc., School Cinematograph, separate Preparatory Department. Prospectus, etc., from the Head Master, R. WILLIAMSON, M.A. (Cantab.).

ST. LEONARDS, EDINBURGH. PRIVATE COLLEGE OF GARDENING. Poultry, etc., for Ladies. Numbers strictly limited. Boarders and Day Students. Diplomas awarded. Illustrated Prospectus and advice on application to THE PRINCIPAL.

EDUCATION—To Fill Unexpected Vacancies in Good Class Boarding School in Gloucestershire, 2 sisters will be received at pre-war fees. For Prospectus and full particulars apply KIMMINS, Stonehouse, Glos.

THE BEST WEEK-END PAPER FOR DUBLIN People is the "WEEKLY IRISH TIMES." Last Edition on Sale every Saturday Morning. Price Twopence.

Practise Economy — Buy by Purchasing

GILBEY'S WINES and SPIRITS

UNRIVALLED for QUALITY and VALUE

Merlaux Claret	-	2/6
Loudenne Claret (Gold Medal Wine)		3/0
Vintage Claret (V.B.)	-	4/0
St. Elma Beaune Superieur	-	3/6
Cote Royale (Fine Old French Burgundy)	-	4/6
Reo (Burgundy Type)	-	3/0
Rubicon (Australian Burgundy in Flagons) Flagons 3d. extra (Returnable)	-	4/6
Rubicon, Half Flagons	-	2/3
Castle Port	-	3/6
Invalid Port	-	4/6
Pantheon Port	-	5/6
Tawny Port Old "J"	-	6/6
Tarragona (Tarrano)	-	2/4
Castillo Tarragona Superior	-	2/8
Loudenne Blanc	-	3/6
Dusac Chablis	-	4/0
Sherry Castle (G)	-	3/6
Do. Lucano	-	4/6
Do. Kinta (Brown)	-	5/6
Do. El Mio (Old Nutty)	-	8/0
Marsala Crown	-	4/0
Madeira Crown	-	4/0
Do. Grand	-	5/0

Dublin Whiskies—
Castle UP (39 u.p.) - - 12/6
Castle UV (30 u.p.) * - - 13/6
Castle DO (25 u.p.) - - 14/6
Finest Old Dublin.
* Also in Imperial Measure.

Gin Crystal Dry - 13/0
Scotch Whisky—
Spey-Royal - - 12/6
Rum—Jamaica Governor General - - 13/6
Brandy—Lor-Ex *** - 18/6
Cocktail Bronx - - 7/-

Sparkling Wines and Liqueurs at List Prices.

ALSO IN HALF BOTTLES

Shipped, Bottled & Guaranteed by W. & A. Gilbey Ltd.

OF ALL RETAILERS.

LETTERS TO THE EDITOR.

FOOT-AND-MOUTH DISEASE.

TO THE EDITOR OF THE IRISH TIMES.

SIR,—In taking measures to prevent foot-and-mouth disease from being carried over to this country from England or the Continent our Departure of Agriculture have shown that they possess common-sense and real practical knowledge. One of the most important regulations calls for the destruction of all imported hay, straw and packing materials that might be used as bedding for live stock. It is now generally conceded in England that the use of these has been the cause of the periodical outbreaks of recent years. During the last outbreak of the disease in Ireland I attended a deputation to the Department of Agriculture, and one of the members of the deputation, Mr. Joseph O'Connor, of Naas, made statements proving that in one district the disease was traced to foreign packing materials having been used as bedding for pigs.

Personally, I think that the Department's present regulations have been insufficiently ventilated, and I would suggest that the cattle-traders' and farmers' associations and other public bodies representing the agricultural community should pass resolutions expressing approval and confidence in the Department of Agriculture and calling on all concerned, directly or indirectly, loyally to assist the Department in its efforts to keep Ireland free from this disease and maintain its present clean bill of health.—Yours, etc.,

JAMES GANLY.

18-20 Usher's quay, Dublin,
December 21st, 1923.

CIVIC IMPROVEMENTS.

TO THE EDITOR OF THE IRISH TIMES.

SIR,—I observe from the reports of the debate on unemployment in the Dail on Friday last that the President announced, in the course of his reply, that a sum of £2,000,000 would be made available for expenditure on roads in the Saorstat. It occurs to me that the moment may be opportune—while details of schemes of expenditure are being worked out—to direct attention to a road in Dublin City that badly needs reconstruction. I refer to that portion of Phibsborough road between Broadstone railway shop and the King's Inns, passing under the canal aqueduct. It may not be generally known that this aqueduct was constructed a good many years ago to enable boats to pass from the basin at Broadstone Station to the canal proper. Nearly half a century ago the aqueduct was covered in, and the dock at Broadstone has not been utilised since. When the aqueduct was being constructed the road beneath was dug out and given its present switch-backed form.

Phibsborough road is one of the main arteries to the Smithfield produce markets, and is the obvious route for traffic from North County Dublin farms. Owing, however, to the inadequate height of the arches of the bridge supporting the aqueduct, the road cannot be used for high loads. In addition, the double gradient from the city imposes an undue strain on horses drawing heavy loads from the breweries and distilleries on the South side of the river; and rather than subject their horses to the strain drivers frequently have to make a long detour—particularly after heavy rain or snow. Before details are finally settled I suggest that the questions of levelling up the road and of removing the aqueduct and bridge should receive earnest consideration. The work would probably be done for £5,000, and for filling in material the builders' refuse from the O'Connell street area could be utilised.

It may be also opportune to refer to a report current some years ago to the effect that the Midland Railway Company contemplated filling in the canal from the dry dock at Mountjoy Prison to the basin at Broadstone and building—on the "reclaimed" land—ninety-eight houses for their employés. In fact, it was rumoured at the time that plans for the purpose had actually been prepared. Whether or not rumour spoke accurately I am unable to say, but I suggest that under the present circumstances the scheme has sufficient merit to warrant its consideration, or examination afresh, by the company. Side by side with the scheme—if put into execution—should go the removal of that further hamper to heavy traffic on the North side—Blacquiere Bridge. It was no uncommon incident in the course of a day to see horses down under ton loads on the gradient from the Mater Hospital corner. With the canal filled in and the bridge removed, a road of quite ordinary gradient could be constructed from the corner to Phibsborough.—Yours, etc.,

CHRISTOPHER MONKS, ex-T.C.

68 Botanic road, Dublin,
December 20th, 1923.

THE LAND ACT.

TO THE EDITOR OF THE IRISH TIMES.

SIR,—In the letter of Mr. J. D. Gorey, T.D., in this day's *Irish Times* he states that "only exceptional cases of town parks . . . are excluded from the Act." Many will be glad to know what authority Mr. Gorey has for such a statement. "Town parks" and "parks" are very different things, and the Act does not appear to exclude town park holdings.

Mr. Gorey's letter also deals with voluntary allowances, but he appears to confine his remarks to judicial tenancies only, in which cases landlords have made very few voluntary allowances or abatements. He does not deal with the huge number of holdings subject to rents other than judicial rents, in which cases some landlords made abatements to tenants, invariably to induce them not to go into the Land Court. On the other hand, many landlords made large abatements to non-judicial tenants on account of bad harvests, loss of stock, etc., and continued these allowances. In such cases it is hard that the tenant should get the voluntary allowances in addition to the statutory reduction of 25%. The Act provides "that any question as to whether an agreement for an abated rent was in fact an agreement for a new rent or any question as to the amount from which the deduction of 25% is to be made in ascertaining compounded arrears of rent and payment in lieu of rent shall be determined by the Judicial Commissioner, whose decision shall be final."

In compiling the schedule or return required by the Land Commission agents invariably inserted the annual rent as *per* rent receipts and also the actual cash payments made by the tenant after the second gale day of 1920. If, therefore, any tenant claims that his rent should be the abated rent, the matter must be decided by the Judicial Commissioner in every individual case as provided by the section of the Act above quoted.—Yours, etc.,

T. J. REGAN, Solicitor.

Roscrea, December 20th, 1923.

THE MOTOR DUTY.

TO THE EDITOR OF THE IRISH TIMES.

SIR,—The car most generally used by the mass of Irish motorists is the Ford four and five-seater, on which the British excess duty of £18 to £21 12s. has to be paid. This duty is equitable in Britain, with its wealth and big population and trade, but most inequitable in this poor country; and why our authorities keep on a tax, even in a modified form, that was thrust on us during the reign of the Black and Tans is more than I can answer.

For a radius of twenty-five miles around and in Dublin motorists get a certain amount of value for their money; they transact a large business, and have well-kept roads as a rule. This may be said of all metropolitan and city areas. Their tyres last 10,000 to 12,000 miles and sometimes more. Motorists in rural Ireland get absolutely no value for this onerous duty. The macadam is thrown down in a most slovenly way—broadcasted!—the result being that cord and cable and other best tyres last from 3,000 to 5,000 miles. Think of the difference and the loss to the rural users. I have travelled many thousands of miles lately, and write from experience. Are we Ford-users to take it "lying down"!—Yours, etc.,

"GOREY MAN."

December 20th, 1923.

REVISION OF VOTERS' LISTS.

TO THE EDITOR OF THE IRISH TIMES.

SIR,—The statements of Messrs. Eason and Sons do not controvert the facts disclosed in my letter. The form to which they refer stated that the qualifying period ended not on the "15th June," as *per* existing law, but on the "15th November," thereby plainly anticipating the provisions of Clause 3 (1) of the Local Government Electors Registration Bill, which was introduced on the 14th November last, and was passed by the Senate only yesterday.—Yours, etc.,

"SHAUN LA."

Dublin, December 21st, 1923.

CUSTOMS AND EXCISE.
Open Competition. 50 Vacancies, Spring, 1924. Age 19-23. ELEVEN SUCCESSES AT LAST EXAM. (Limited Competition), August, 1923. BEST RESULT. Intending Candidates should enrol at once. Classes resume work on 31st inst.—SKERRY'S COLLEGE, 76 St. Stephen's Green, Dublin.—(Advt.)

DUBLIN COAL FUND.

GREATER NEED THROUGH UNEMPLOYMENT.

The annual meeting of the Mansion House Coal Fund was held yesterday at the Dublin Mansion House—the Lord Mayor in the chair. The annual report, which was submitted by Sir John Irwin, J.P., one of the honorary secretaries, referred to the regrettable falling-off in the subscriptions received during the past season. The amount received was £631 8s. 7d., which, with the credit balance brought forward from the previous season—£106 11s. 1d.—represented a total sum available for the season's working of £740 11s. 3d. About 4,000 bags of coal were delivered into the homes of the poor, the distribution being made through the various charitable organisations in the city, with which the Committee had worked in close co-operation since the inauguration of the fund twenty years ago.

The Lord Mayor, moving the adoption of the report, said that never in the history of the fund was it more necessary that it should be substantially supported than in the present year.

The Rev. Dr. Denham Osborne seconded the motion, which was adopted.

Mr. William Field, in moving that the fund was worthy of the support of the citizens, said he sincerely hoped that help would be forthcoming; every citizen should feel it incumbent upon him to help on the work. There were thousands of cases in which families were unable to buy even one bag of coal.

The Rev. John Carson seconded the motion, which was adopted.

On the motion of Mr. M. R. Lalor, seconded by Mrs. Maude Walsh, a vote of thanks was passed to the Press for the support it had unfailingly given to the fund.

The Most Rev. Dr. Byrne, who was unavoidably prevented from attending the meeting, sent a subscription of £100 towards the fund.

SUBSCRIPTIONS ANNOUNCED.

His Grace Dr. Byrne, Archbishop of Dublin	£100	0	0
Right Hon. the Lord Mayor	5	5	0
Royal Bank of Ireland, Ltd.	25	0	0
Hibernian Bank, Ltd.	20	0	0
Munster and Leinster Bank, Ltd.	10	0	0
W. and J. Jacob and Co., Ltd.	10	0	0
William Hogg and Co., Ltd.	5	0	0
John Jameson and Son, Ltd.	25	0	0
John Power and Son, Ltd.	5	5	0
John D'Arcy and Son, Ltd.	5	0	0
Mrs. Dorothy Hengerford	0	10	6
Sir John Irwin	2	2	0
Senator E. W. Eyre	2	0	0
Major Arthur Wheeler	1	0	0
Rev. A. J. Ryan, C.C., Meath street	1	0	0
Patrick F. Harlow, J.P.	2	0	0
Miss Cruice	1	0	0
Andrew J. Geary	0	10	0
Johnston, Mooney and O'Brien, Ltd.	5	5	0
Joseph Mooney, J.P., Cabra	2	0	0
D. M. Watson, South Great George's street	1	1	0
Mrs. O'Shaughnessy, Palmerston Park	1	0	0
Coyle, Ltd., Upper Abbey street	2	2	0
Clarson Porter, M.A.	1	0	0
Rev. F. J. Wall, D.D.	1	0	0
Irish Feather Co., Ltd.	3	5	0
Bolands, Ltd.	10	0	0
Watkins, Jameson Pim and Co., Ltd.	10	0	0
Alex. Findlater and Co., Ltd.	2	2	0
Alderman J. Hubbard, Clerk, High Sheriff	1	1	0
Very Rev. Canon Brady, P.P.	5	0	0
Messrs. Gerald Mooney, Eden quay	3	3	0
Sir Patrick Shortall	2	0	0
James Tallon, Clonfart	2	0	0
Dr. Ninian Falkiner	1	1	0
William Perrin	1	0	0
F. A. Fanning, Adelaide road	1	0	0
James Rowe, Merrion road	5	5	0
John Fogarty, J.P.	1	0	0
M. R. Lalor	2	2	0
Rev. Dr. Denham and Mrs. Osborne	1	10	0
Very Revs. the Carmelite Fathers, Clarendon street	5	0	0
Miss S. E. Eustace, per Rev. Dr. Osborne	2	0	0
William Field	1	0	0
John Nagle and Co., Ltd.	5	0	0
Joseph Doyle, Upper Dominick street	2	2	0
Rev. J. G. O'Reilly, C.C., Pro-Cathedral	1	1	0
Rev. John Carson, B.D.	1	0	0
W. J. Nolan, St. Michael's Hill	1	0	0
Sir Maurice Dockrell, Lord Mayor	5	0	0
Dockrell, Ltd.	5	5	0

LONDONDERRY HIGH SCHOOL.

DISTRIBUTION OF PRIZES.

The distribution of prizes in connection with the Londonderry High School took place on Thursday afternoon in the Examination Hall of McCrea-Magee College. It was the first prize day in connection with the school, which has been constituted by the amalgamation of Victoria High School and St. Lurach's College. The occasion was marked by the presence of the Duchess of Abercorn, who, as President of the Board of Governors of the school, distributed the prizes to the successful pupils. The prize list appears in our advertising columns.

Mr. J. R. Hastings, D.L., Chairman of the Committee of Management, presided. He said that it was most encouraging to all concerned to have such interest taken in that first public meeting of the Londonderry High School. Miss MacKillip for many years had a vision and an ideal before her mind; it was that she would like to see a large public school for girls established in Londonderry, and with the amalgamation of the two schools an opportunity seemed to present itself for her to carry this project into effect. He thought that Miss MacKillip deserved the thanks and gratitude of the citizens of Londonderry and surrounding counties for providing an educational establishment second to none in Ireland. (Applause.)

Miss Sarah MacKillip, headmistress, read the report, which stated:—We opened with a roll of about 220 pupils, whom we classified into ten forms, with two additional subdivisions for honour work in certain subjects. For the teaching of these the Governors of the school sanctioned the employment of a staff of seventeen mistresses—one classical, two for modern languages, two English, two mathematical, one science, two domestic economy, one art, two music, one kindergarten and games mistress, and two junior assistants. The majority of these teachers are University graduates, and many of them specialists in their subjects.

Altogether the school has had a good and prosperous year, and may I take this opportunity to express my gratitude to the staff for their able assistance; to the girls for their ready response to law and order; and to the parents for their support in this the first year of the Londonderry High School.

The Duchess of Abercorn said that some people might ask what was the object of having that public school when there were two excellent private schools in the city. There were good answers to that question, and she would mention three of them. The first was, that a private school had many difficulties to contend with nowadays, while a public school was in a far better position to overcome those difficulties and, in addition, it could command the services of a better staff. Then, again, private schools had their petty jealousies, while public schools could rise above these. A third answer was that persons anxious to assist education did not like to send donations or make bequests to privately-owned schools. It was entirely different with public schools.

She congratulated the girls who had gained prizes, and she was sure that with the fine staff they had there would be many more successes next year. (Applause.)

The Duchess then distributed the prizes.

The Bishop of Derry (Dr. Peacocke) proposed a vote thanks to the Duchess of Abercorn for coming to present the prizes.

THE CHURCH OF IRELAND.

At the Anniversary Service held in St. Barnabas' Church, Belfast, the Bishop of Down dedicated a new brass eagle lectern, which was presented to the parish by the Guild of Crafts. This Guild is a parochial organisation for carrying out improvements in the church and school buildings. At the close of the Service the Bishop confirmed over thirty candidates who were presented by the rector, the Rev. R. D. Patterson.

At the recent meeting of the Diocesan Council for Down, Connor and Dromore, it was reported that a sum of nearly £5,000 had been received from the late Mrs. E. O. Campbell, to be known as the St. Clair Mulholland Fund, and that the income was to be applied for the payment of additional clergy in the city.

The position of organist and choirmaster in Portadown Parish Church is vacant.

The Rev. M. J. Portus has been appointed by the Bishop to the Archdeaconry of Kilmore, in place of the Ven. Joseph Mayne, resigned.

The St. Barnabas' Choral Society rendered the sacred cantata, "The Two Advents" (Garrett), in St. Barnabas' Church, Dublin, at the evening Service on Advent Sunday. The Rev. T. W. E. Drury accompanied on the organ.

The Union of Clondalkin and Tallaght, in the diocese of Dublin, will shortly be vacant owing to the nomination of the Rev. G. A. Chamberlain to the incumbency of the Mariners' Church, Kingstown.

The Rev. W. H. Burke, lately curate of Clonmel, has been appointed to Galbally.

SERVICES AND ANTHEMS.

FOURTH SUNDAY IN ADVENT.

St. Patrick's Cathedral.—8 a.m., Holy Communion. 11.15 a.m., Matins. Preacher, Very Rev. To Deum, Jubilate, Stanford in C. Anthem, "Rejoice in the Lord" (Purcell). Hymns, 76, "O Jordan's bank." Presentation of the Rev. E. McTighe, LL.D., Prebendary of Donaghmore. 12.15 p.m., Holy Communion. 3.15 p.m., Decani Week Magnificat in D[im]. Stanford. Cantate Domino. (Gerig). Psalm 98. Hymn 75, "While shepherds watched their flocks." 3rd, Christmas Carols. Preacher, Rev. R. McTighe, LL.D., Prebendary and Donaghmore. 7 p.m., Choral Church Celebration.—10.15. Matins. Psalm 11. Jubilate Stanford in B flat. 11 o'clock, Ordination by the Archbishop of Dublin. Holy Communion. Lord in Thy might. Purcell. Preacher, Chancellor McNeile. Hymns, 208, 168, 253, 204. 3.30, Evensong. Psalm 99. Magn. and Nunc Dim. (Walmisley in D). Anthem, "Blessing, Glory" (Bach). Hymn 75. "Preacher, the Dean.

Royal Hospital, Kilmainham.—8, Holy Communion. 11, Morning Service.

St. Matthias's Parish Church.—11.30, Holy Communion. 3.30, Young People's Service. 7, Carol Service.

St. Ann's Church, Dawson street.—8, Holy Communion. 10 and 12.30, Rev. J. W. Crozier. 3.30 and 7, Rev. A. Alcock.

Rathmines Parish Church.—8, Holy Communion. 10, Rev. H. U. Fordo. 11.30, Litany, Rev. M. W. Peene. 3.30, Children's Service and Christmas Carols. Evening Prayer and Christmas Carols.

Christ Church, Leeson Park.—8 and 11.30, Holy Communion. 11.30, Rev. W. C. Rae. 3.30, Carols. Hospital Gift Service. 7, Carol Service.

St. Columba's Church, Ranelagh.—8, Holy Communion. 11.30, Rev. A. F. Hodges. 7, Carol Service.

St. Peter's.—8, Holy Communion. 11.30, Rev. J. W. Synnott, M.C. 3.30, Rev. F. W. Synnott, M.C.

43 York street.—Men's Bible Class at 4 p.m.

St. Audoen's.—11.30, Morning Prayer and Holy Communion; Rev. J. Tobias. 7, Rev. F. W. Synnott, M.C.

Rotunda Hospital Chapel.—11.30, Rev. A. W. B. Mack.

St. Mark's Parish.—11.30, Morning Prayer and Holy Communion; Rev. J. C. Cummins. 7, Rev. J. Carson.

St. Michan's.—11.30, Holy Communion; Rev. Ex. J. Young.

St. Paul's.—11.30, Rev. E. L. Ledwich. 7, Holy Communion. Carol Service.

St. Thomas's Church.—11.30, Rev. H. W. Donald. Carols. 4 and 7, Rev. D. H. Hall.

St. Barnabas's Church.—11.30, Rev. D. H. Hall. Carols. 4 and 7, Rev. H. W. Donald.

St. Stephen's.—8, Holy Communion. 10, Matins and sermon. 11.30, Matins. To Deum, Smart in F; Benedictus, Garrett in A; and Holy Communion, with sermon. 3, Children's Carol Service. 6.15, Evensong. 7, Christmas music from "The Messiah" and Carols.

St. Mary's Parish Church.—11.30, Rev. J. W. Browne. Evening Prayer and Holy Communion Rev. J. W. Browne.

St. Mary's Chapel of Ease.—11.30, 3, and 7, Rev. J. O. Gage Dougherty.

Drumcondra Parish.—11.15, Holy Communion. 12, Rev. W. H. Coulter. 4, Children's Service. 7, Carol Service.

North Strand Parish.—8, Holy Communion. 11.30, Canon N. J. D. White. 7, Carol Service.

Magdalen Church.—8, Holy Communion.

Rev. Professor Lindsay.—7, Thomas Carols.

Molyneux Church.—11.30 and 7, Rev. A. Morrow.

St. George's.—8, Holy Communion. 11.30, Rev. John Gordon. 3.15, Rev. R. D. Pope. 7, Carol Service.

St. Aidan's.—11.30, Holy Communion, Rev. Fergus Greer. 3.30 Carol Service. 7, Rev. J. T. Cummins.

St. Augustine's.—11.30, Holy Communion, Rev. G. J. F. Verschoyle. 3.30, Children's Service. 7, Rev. E. Watson.

The Free Church.—11.30, Rev. R. Watson. 7, Rev. G. J. F. Verschoyle.

Mageough Home.—11.30, Rev. H. K. Woodward. 4 p.m., Carol Service.

Mission to the Deaf.—St. Ann's Church—2.30, Holy Communion, Rev. F. A. Elliott.

Church of the Three Patriarchs.—8, Holy Communion. 11, Matins, Rev. Walter Simpson. Subject "The Holy Family." 12, Sung Eucharist, with Advent address. 3.30, Young People's Service. 5.30, Missionary Meeting at Hymns. 7, Evensong, Rev. C. Beaufort-Moss. Subject "Christ and Peace."

St. James's Parish Church.—11.30, Holy Communion, Rev. F. Coldhurst. 7, Carol Service.

St. James' District Church.—8, Holy Communion. 11.30 and 3.30, Rev. E. M. Bateman. 7, Carol Service.

St. Kevin's, S.C. road.—11.30, Rev. R. Bird. 3.30, Children's Service. 7, Rev. C. R. Milligan.

St. Catherine's.—11.30, Canon Thompson. 7, Carols. Rev. J. Purser Shortt.

St. Victor's Church.—8, Holy Communion. 11.30, Rev. J. Greene. Holy Communion. 3, Children's Service. 7, Unveiling and Dedication of Memorial Window, Rev. Fergus W. Greer.

St. Werburgh's Parish Church.—11.15, Rev. R. Northridge. 7, Rev. W. J. McCreery.

Church of the Female Orphan House, N.C. road.—8.30, Holy Communion. 11.30, Morning Prayer. 7, Evening Prayer—Rev. W. Walford Turl.

St. Andrew's Church.—11.30, Morning Prayer and Holy Communion. 3, Service for Choristers. 4, Children's Service. 7, Rev. E. Neturridge.

St. Jude's, Kilmainham.—11.30, Morning Prayer. 3.30 (Young People's Service and 7, Rev. W. W. Coster.

Tullow Parish Church, Carlow.—8, Holy Communion. 11.30, Morning Prayer and Litany. 6.30, Evensong and Carols.

Harold's Cross Parish Church.—8, Holy Communion. 11.30, Morning Prayer. 7, Evening Prayer. Christmas Carols.

Monkstown Church.—11.30 and 7, Rev. E. Norton. Christmas Carols.

All Saints', Grangegorman.—8, Holy Communion. 11.30, Matins and Holy Communion (Choral), Rev. E. H. F. Campbell. 4, Rev. E. H. F. Campbell. 7, Rev. O. D. Oulton.

All Saints' Church, Blackrock.—8, Holy Communion. 11.30, Matins and Holy Communion. 3.30, Children's Service. 7, Evensong and Carols.

Sandford Parish Church.—8, Holy Communion. 11.30, Rev. E. C. Hodges. 4, Rev. W. N. Harvey. 7, Carol Service.

St. Philip's Church, Milltown.—11.30, Rev. J. Harthorn-thwaite. 3.30, 7, Carol Service.

Zion Church, Rathgar.—8, Holy Communion. 11.30, Rev. N. H. Hamilton. 4, Children's Carol Service. 7, Christmas Carols.

Rathfarnham Parish Church.—8, Holy Communion. 11.30, Morning Prayer and Litany; Rev. William Anderson. 3.30, Children's Service. Carols. 7, Evening Prayer. Carols.

Rathfarnham Parish Church.—8, Holy Communion. 11.30, Morning Prayer and Litany. 3.30, Children's Service. 6, Evening Prayer. Holy Communion. 7, Carol Service.

Christ Church, Kingstown.—8, Holy Communion. 11.30, Morning Prayer. 7, Choral Evensong and Carols.

Mariners' Church, Kingstown.—Holy Communion. 11.30, Rev. E. Devlin. 3.30, Children's Choral service. 7, Evening Prayer, Carols.

Killiney Parish Church.—8, Holy Communion. 11.30, Morning Prayer and Holy Communion. 6.30, Carol Service.

PRESBYTERIAN CHURCHES.

Abbey Church, Rutland square.—11.45, Rev. A. M. Hodd. 7, Dr. Denham Osborne (Choral Service).

Adelaide road.—11.30 and 7, Rev. R. K. Hanna.

St. Andrew's, Blackrock.—11.30 and 7, Rev. James Scowden.

Bray.—11.30 and 7.

Chapelizod.—4.30, Rev. A. Galley.

Clontarf.—11.30 and 7, Rev. J. L. Morrow

Donore.—11.30 and 7, Rev. G. T. C. Clements.

Greystones.—11.30 and 7, Rev. W. S. Kirkpatrick

Howth.—11.30, Mr. W. Stewart. 7, Rev. Dr. Irwin (United Service).

Kingstown.—11.30, Rev. F. S. Gardiner. 7, Rev. A. M. Hodd.

Lucan.—11.30 and 7, Rev. A. Galley.

Malahide.—p.m., Mr. W. F. Stuart Stewart.

Ormond quay.—12 and 7, Rev. F. C. Gibson.

Rathgar (Christ Church).—11.30 and 7, Rev. J. J. Macauley.

Sandymount.—11.30 and 7, Rev. J. S. Crockett.

United Free Church of Scotland (Lower Abbey street).—12 and 7, Rev. A. H. Macpherson.

Dublin Presbytery's City Mission—Whitefriar street Hall, 61 Whitefriar street.—4 p.m., Sabbath School. 4.30 p.m., Evangelistic Service, speaker, Mr. Logan.

North Strand Hall.—8.15 p.m., speaker, Mr. Logan.

METHODIST CHURCHES.

Moravian Church, Lower Kevin street.—11.30, Morning Service; Rev. J. S. Hutton.

Charleston Road.—11.30, Rev. James M. Alley. 7, Rev. R. Lee Cole.

Brighton Road.—11.30, Rev. R. Lee Cole. 7, Rev. James M. Alley.

Abbey Street.—11.30 and 7, Rev. H. H. Cornick.

Clonliffe.—11.30 and 7, Rev. J. Dixon.

Blackhall Place.—11.30, Rev. R. C. Reddie. 7, Mr. E. F. Crook.

Inchicore.—11.30, Mr. F. Macdonald. 7, Rev. R. C. Reddie.

Lucan.—11.30, Rev. S. T. Boyd.

Oldbridge.—3.30, Rev. S. T. Boyd.

Bray.—11.30 and 7, Rev. W. J. Christie.

Sandymount.—11.30 and 7, Rev. W. L. Condy.

Ringsend.—11.30 and 7, Rev. Ronson E. Gentleman.

Clontarf.—11.30 and 7, Dr. Carruthers.

Sutton.—11.30, Mr. R. F. T. Crook. 7, United Service in the Presbyterian Church.

Blackrock.—11.30, Rev. William Crawford. 7, Mr. W. M'Donald.

Kingstown.—11.30 and 7, Rev. J. A. Duke.

Dalkey.—11.30 and 7, Rev. J. Egan.

Centenary, Stephen's Green.—11.30 and 7, Rev. W. J. Oliver (Evening Carol Service).

Kingsland Park.—11.30, Mr. A. H. Gibson. 7, Rev. W. B. Lumley.

Dolphin's Barn.—11.30 and 7, Rev. B. Brooke Morton.

OTHER CHURCHES AND HALLS.

Kilmainham Congregational Church.—11.30 and 7, Rev. Philip Davis.

Kingstown Congregational Church.—11.30 and 7, Rev. S. Henderson.

Congregational Church, York street.—11.30, Rev. W. H. Budd.

Baptist Church, Harcourt street.—11.30 and 7, Rev. J. D. Gilmore.

Baptist Church, Phibsborough.—11.30 and 7, Pastor J. W. Pearce.

Baptist Tabernacle, Kingstown.—11.30 and 7.

Grosvenor Hall, Rathmines.—7, Mr. R. A. Pettigrew.

Fairview Hall.—12, Mr. J. Stone. 7, Mr. A. G. Beavan.

Merrion Hall.—12 and 7, Mr. C. Hickman.

The Salvation Army.—South Richmond street (Portobello Bridge), Sunday, 11, 3, and 7.15, Adjutant and Mrs. Willis. Lower Abbey street, Sunday, 11.15, 3.15, and 7.15, Captain J. V. Davis and Lieutenant M. White. Patrick street, Kingstown, Sunday, 11.30, 3.30, and 7.30, Captain M. Fee and Lieutenant Findlow.

Ringsend Mission Hall and Y.M.C.A., Pigeonhouse road.—4, Mr. Henry Mumford. 7 sisters pictures.

CHRISTIAN SCIENCE CHURCHES.

First Church of Christ, Scientist, Dublin (a branch of The First Church of Christ, Scientist, in Boston, Mass.), 35 Molesworth street.—Services, 11.30 a.m. and 7 p.m. Sunday School, 11.30 a.m. Christian Science Reading Room, same address.

Second Church of Christ, Scientist, Dublin, Rathmines Park (a branch Church of The Mother Church, The First Church of Christ, Scientist, in Boston, Mass.)—Services, at which all are welcome—Sunday, 11.30 a.m. and 7 p.m. Sunday School, 11.30 a.m. Wednesday Testimony Meeting, 8 p.m. Christian Science Reading Room, open daily, 85 Grafton street, free to the public, from 11 a.m. to 9 p.m. Sunday, 3 to 5 p.m. Lesson Sermon, Sunday, December 23rd: "Is the Universe, including Man, Evolved by Atomic Force?"

YOUNG MEN'S CHRISTIAN ASSOCIATIONS.

City of Dublin Y.M.C.A., Lower Abbey street.—5 to 6, Conversational Bible Class; leader, Mr. E. Wallis. 8.30, Gospel Meeting; special lantern address by Mr. T. R. Sparks. Boys' Department—5 to 6. Bible Class.

EARLSFORT HOUSE SCHOOL.

The annual distribution of prizes was held at Earlsfort House School, Dublin, on the 19th inst. Addressing a large audience, the Headmaster (Mr. W. Ernest Exshaw) said that 1923 had been a record year. There had been seventeen University successes direct from the school, as against the twenty-two of the previous ten years. In October R. H. S. Healy had won fourth Junior Exhibition in Trinity College. During the year the school had acquired playing fields superior to those of other years.

The Very Rev. J. Percy Phair, M.A., Dean of Ossory, then distributed the prizes. He expressed his deep interest in Earlsfort House and complimented Mr. Exshaw and his staff on the results achieved. Dr. S. T. Gordon proposed a vote of thanks to Dean Phair, and referred to the admirable tone of the school.

A lecture, illustrated by films and slides, on "Japan, Before and After the Earthquake," will be given by a former resident in Japan in the Theatre Royal, Dublin, on Wednesday, the 2nd January, at three o'clock. This lecture is being held under the auspices of the two great missionary societies of the Anglican Communion and of the Bible Society.

PUBLIC NOTICES.

NORTH DUBLIN RURAL DISTRICT COUNCIL.

The above-named Council hereby give Notice that, after the expiration of one calendar month from the date of publication of this Notice, they intend to make application to the Ministry of Local Government to be invested with the powers of an Urban Sanitary Authority for the proposed

PUBLIC LIGHTING OF KILLESTER.

In the Rural District of North Dublin.

1. The proposed Area of Charge for all expenses in connection with the Erection of 30 Lamps, and the Lighting of same, shall be the Townlands of Killester North and Killester Demesne.
2. The estimated cost of providing the Lamps, £130, and the annual charge of maintaining same, about £165 per annum.
3. The poundage rate for providing the Lamps will be 7½d. in the £ for the first year only, and maintaining same 10d. in the £ per annum.
4. A Map, on which the intended positions of the Lamps and the Area of Charge are marked in BLUE, can be seen at the Clerk's Office, Boardroom, 66 Middle Abbey street, between the hours of 10 a.m. and 4 o'clock p.m. Saturdays excepted. Objections in writing, if any, should be lodged with the undersigned before the 23rd day of January, 1924, on which day the Council will consider objections, if any, at its meeting, to be held at 12.30 p.m.

At the end of above-named period the Council will make application to the Local Government Department, in pursuance of Sec. 1 of the Public Health (Ireland) Act, 1896, for an Order declaring the Provisions of Section 80 of the said Public Health (Ireland) Act, 1878, to be in force in the Townlands of Killester North and Killester Demesne.

JAMES P. CONRY, Clerk of the Council, and Executive Sanitary Officer.

Boardroom, 66 Middle Abbey street,
Dublin, 18th December, 1923.

LONDON, MIDLAND, AND SCOTTISH RAILWAY COMPANY

NOTICE.

The DAY MAIL STEAMERS

8.50 a.m. FROM KINGSTOWN,
2.40 p.m. FROM HOLYHEAD,

BETWEEN

DUN LAOGHAIRE AND HOLYHEAD

WILL

NOT SAIL

ON

CHRISTMAS DAY.

THE MUNSTER AND LEINSTER BANK, LIMITED.

A Branch of this Bank will be Opened for Business at Manorhamilton, County Leitrim, on THURSDAY, the 27th INSTANT, under the Management of Mr. T. F. Reynolds.

By Order of the Board,

T. B. LILLIS,
General Manager.

Cork, 20th December, 1923.

CHURCH OF IRELAND TRAINING COLLEGE.

In connection with
TRINITY COLLEGE, DUBLIN.

ENTRANCE EXAMINATION, 1924

NOW IS THE TIME TO APPLY.

The Examination for Admission
WILL BE HELD AT EASTER, 1924.

Special attention is drawn to the increased salaries of Masters and Mistresses in National Schools, and to the fact that all who enter the Training College become at once Students of Trinity College, Dublin. For the Easter Examination of 1924 the Ministry has agreed to an alternative Irish programme of a simple character, which will be sent from Kildare place to those applying for entrance to the Church of Ireland Training College.

Application Forms, which will be issued on and after November 1st, 1923, must be returned before January 24th, 1924.

Please apply for Prospectus and Entrance Programme to the Rev. THE PRINCIPAL, Kildare place, Dublin.

THE GENERAL SYNOD.

The Standing Committee of the General Synod met on Thursday, the 20th inst. The Primate presided. The other members present were:—Archbishop of Dublin, Bishop of Kilmore, Bishop of Down, Bishop of Ossory, Bishop of Tuam, Dean of Christ Church, J. A. Maconchy, Major Wellesley, Rev. Canon A. Lockett Ford, Archdeacon of Meath, Rev. Canon Wilson, Rev. James White, Captain A. M. Carden, D.L.; H. D. Conner, K.C.; Dermod O'Brien, D.L.; Rev. Canon H. Kingsmill Moore, D.D.; Earl of Belmore, D.L.; Gerald FitzGibbon, K.C.; H. Cole Bowen, Dean of Kildare. Having transacted business, the Standing Committee adjourned until Thursday, the 17th of January, 1924.

The Board of Education of the General Synod met on Thursday, the 20th inst. The Primate presided. The other members present were:—Archbishop of Dublin, Bishop of Kilmore, Bishop of Down, Bishop of Clogher, Archdeacon of Killaloe, D. Horgan, LL.D., Rev. Canon Kingsmill Moore, D.D.; Rev. W. J. Mayne, Henry C. Bowen, Rev. Canon Lockett Ford, Captain A. Carden, D.L.; J. Thompson, Rev. W. Anderson. Having transacted business, the Board adjourned.

PUBLIC NOTICES.

MEMORIAL
TO THE LATE
PROFESSOR W. ASHLEY CUMMINS, M.D., M.Ch.

Many of the friends of the late Dr. W. Ashley Cummins are anxious that his memory should be perpetuated in some suitable manner, and are of opinion that the most suitable form of a Memorial will be the endowment of a Bed or Cot in the Victoria Hospital in gratitude for his wonderful work for that institution, and for his unfailing care and kindness to the sick and suffering of Cork City and County for over forty years.

Friends wishing to join are invited to co-operate and to send donations to any of the following:—

Lady COLTHURST, The Castle, Blarney.
Mrs. DOWSE, The Palace.
Mrs. C. E. BEALE, 1 Clifton Villas, Montenotte, Cork.
Mrs. J. BRUCE, 3 Ardfoile Villas, Ballintemple, Cork.
Dr. MICHAEL CAGNEY, 13 St. Patrick's place, Cork.
Dr. C. B. PEARSON, 1 Sidney Place, Cork.
or to
Mrs. A. F. SHARMAN CRAWFORD, Hon. Treasurer, Lota Lodge, Glanmire, Co. Cork.

ASSOCIATION OF LOYAL ORANGEWOMEN OF IRELAND.

PRESENTATION TO GRAND MISTRESS.

A Meeting of the Central Committee of the Association of Loyal Orangewomen of Ireland was held in Sandy row (Belfast) Orange Hall on Tuesday last for the purpose of presenting the retiring Grand Mistress, Sister M. E. Johnstone, with an Address and Jewel in recognition of her services to the Order during her period of office.

Unfortunately, very serious illness had prevented the Grand Mistress from attending the Meeting of Grand Lodge last month, and it was then decided that her son, Brother Robert Johnstone, should be invited to attend and receive the gift on his mother's behalf. The presentation on Tuesday was accordingly made to Brother Johnstone as deputy for his mother.

Sister Leah Garratt, Worshipful Grand Mistress, and Sister Lume, Senior Deputy Grand Mistress, in saying what a disappointment it had been to the whole Grand Lodge that Sister Johnstone had not been able to be present at the Meeting in November to receive the presentation herself, and stating that she was the first Meeting of Grand Lodge from which she had been absent since she became Grand Mistress on the revival of the Order in 1919. They asked Brother Johnstone to convey to his mother the sympathy of the Order in her present illness and their best wishes for her recovery.

The Grand Secretary then read the following Address:—

"WORSHIPFUL GRAND MISTRESS,—

"We, whose names are written below, members of the Women's Grand Lodge of Ireland, desire to express to you the de

CHRISTMAS SHOPPING.

GREAT ACTIVITY IN DUBLIN.

EFFECT OF POSTAL DELAYS.

To-day is—well, it is here already. To-morrow is Sunday, and then there is only Monday before Christmas Day. So much to be done. So little time to do it in. And the Post Office people say that if we want letters to be delivered by Christmas Day they must be posted before two o'clock to-day, and that it is already late for parcels, which ought all to have been posted before two o'clock yesterday.

So many tasks; so little time! Every year it has been the same, and vows have been made to do better the next time. There is this year some excuse. Christmas Day, if you look at it that way, may be said to be at the middle of next week. It is a long time till then for the youngsters, who have "broken up" and are almost delirious with excitement already. To elder folk who have shopping to do and all sorts of preparations to organise, the plain fact is that after to-day there is but one more shopping day, and that is Christmas Eve itself; and, further, that the post, so far as despatch of Christmas parcels and letters is concerned, is as good as closed already.

One important relief there is for Dublin shoppers. The big stores, which in the ordinary way would be closed at one o'clock for the Saturday half-holiday, will be kept open to-day until—in most instances—six o'clock. The extension will be appreciated by people who, being employed in offices, have been unable to get any time for shopping during the week, and would prefer to do it at the big stores, where a wide variety of articles suitable for gifts is shown; where, also, a long list of "wants" can be ticked off in one building.

Yesterday the central streets of Dublin were filled early with crowds of shoppers. Soon after ten o'clock there began to form queues at the stamps and parcels counters of the post offices. The day started cold and cheerless-looking, but later turned quite mild, and in the afternoon the chief shopping districts were thronged with busy parties of young and old. In the toy departments of the large stores, especially those where the juvenile interest was particularly attracted by a "Father Christmas" or a "Fairyland", or other romantic adjunct, there was occasionally, between three and six o'clock, a complete jamming of the crowds, until the pressure and the heat urged people in charge of family parties to withdraw their forces before they became involuntarily parted. Restaurants and tea-shops rang with the clatter of visitors as the tables were occupied by one party after another.

EARLIER SHOPPING.

"We can only estimate what is to come on Saturday and Monday," said the head of a large Dublin store, "but I think it is very likely we shall be able to say that shopping has been done earlier this year. Considering that only two days are left, and that we did not expect this to be by any means a good year, in view of the state of trade generally, sales up to this afternoon have been remarkably good, and the high-pressure days began much earlier than in former years. You might say that Christmas buying has been intense since the beginning of last week, and even before that there was quite a lot of buying that was plainly part of the Christmas shopping."

"We have to thank the Post Office for a lot of it, in my opinion," he added. "How so?" "Well, because Post Office delays have been talked about so much in the past year that people took care to allow for them, even before the official announcement was made that Friday morning was the last safe time for posting parcels. Everything intended for despatch had to be purchased by yesterday, but to judge by the early date at which we began to be extra busy, most people must have taken care to give the Post Office a good margin. That has been satisfactory in one way; but it does not mean that we do not want to see an efficient postal service."

With dealers in provisions and Christmas eatables generally, shopping was not quite as well forward as with the fancy goods and toys traders. People still feel that they have got the week-end in which to do that part of their Christmas shopping. "The real rush has not come yet," was the report in one quarter. "But I expect to be a tired man by this time to-morrow and on Monday. In the next two days I shall sell more than I have sold in the whole of the past fortnight. The trouble will be with deliveries. People will be grumbling about getting stuff delivered late on Christmas Eve. If they would come along with even the greater part of their orders a day earlier than they do I would undertake to deliver at a time to suit everybody's convenience."

POINTS OF ADVANTAGE.

A Tuesday Christmas has its points of advantage, more especially for the shopper, because one can aim at completing the shopping programme proper by Saturday night and yet have Monday for afterthoughts. Among shop assistants and office people who have to attend on Christmas Eve there is, however, some grumbling this year, and a Tuesday Christmas is disliked. They were "spoiled" for it by last year's very convenient arrangement, by which office workers, for example, had a clear rest from Saturday midday—if not from Friday night—to Wednesday morning. This year they get only from Monday night (perhaps late that night) to Thursday morning, and that means that many whose homes are in the country cannot get there for Christmas.

One of the things that were being done very actively yesterday, besides shopping, was booking for Christmas season entertainments. Youngsters home from school had inquired where they were going to be taken during their holidays, and parents woke up to the fact that, unless they were to lose their reputation for benignity this season, they must visit box offices without delay. Pantomime at the Gaiety and the Olympia theatres, and that delightful operatic pantomime, "Hansel and Gretel," at the Theatre Royal, have their opening performances on St. Stephen's Day. At the Queen's a pantomime is already running merrily. Booking is heavy for all these, and many people yesterday were disappointed at not getting as early a date as they wished. Young people beyond the child stage were deciding on dance fixtures, which are going to be particularly gay this Christmas.

In some offices and employments little work can be done round about the holiday season, and a great many people were able to get away to the country or across-Channel last night. The railway companies have offered attractive excursion arrangements. The Holyhead boats were crowded yesterday, but the London, Midland, and Scottish Company gave a choice to excursionists of commencing the journey either yesterday or to-day, an arrangement which tends to relieve congestion of traffic.

Carol Services will be held in many of the churches this evening and to-morrow.

BELFAST CHRISTMAS MARKET.

BUSY PURCHASERS.

Large crowds attended the second and most important of the Christmas markets in Belfast yesterday. The principal attraction was St. George's Market, which was open from 5.45 a.m.

The supply of turkeys and geese was the largest this season, and as the day advanced the prices went up from 2d. to 3d. per pound, the smaller fowl advancing in equal proportions. The prices as compared with the corresponding period last year were in favour of the purchaser.

In addition to fowl of all sorts, there was a large display of holly, mistletoe, and other plants for decorative purposes, while the supply of Christmas trees was immense.

Irish eggs, butter, and meat were also on sale in great quantities, and stallholders did a splendid trade.

SHEET AND PLATE GLASS.
LOW PRICES. PROMPT SERVICE
CAMPBELL BROS.,
FRANKLIN STREET, BELFAST.

£1 TO £1,000
Advanced at KELLY'S Great Central Money Office, 46 FLEET STREET (Westmoreland street), Dublin, on deposit of Jewels, Antique and Modern Plate, and any other Valuable Property.
Telephone—3497.

ARMY DEPARTMENT LANDS.

SCHEMES OF DEVELOPMENT.

Acting for the Ministry of Defence, Messrs. J. J. Rooney and Sons, auctioneers, Prussia street, Dublin, offered to the public yesterday the grazing, on the eleven months system, of the Remount Farm at Lusk, containing some 120 acres. In the general decline of grazing land values, the bidding for the nine divisions was about £2 an acre less than last year's letting. The "Militia Field," for instance, which last year went £9 5s. an acre, was let for £7. This price, on the other hand, is only £1 below the present average for the best County Meath fattening grass.

An *Irish Times* representative has obtained some interesting information concerning the many thousands of acres that have, like the farm at Lusk, passed from the control of the British War Office to that of the Minister of Defence for Saorstat Eireann. Those valuable possessions of the State—which, it may be assumed, will not be required for military purposes in the future—are managed by what is probably the smallest department in the country. It consists of Mr. Con Donovan, Chief Lands Officer; Mr. Denis Hannigan, assistant officer, and two clerks. Already the department is turning over a goodly annual sum to the Minister for Finance.

The lands administered are in different parts of the country, some in urban areas, as at Clonmel and in Dundalk, being available as free building sites. The 900 acres of Moor Park, Fermoy, and a couple of hundred acres at Tallaght and Baldonnell, near Dublin, are let for grazing on weekly takes. The 7,000 acres of the old artillery camping ground in Glen Imaal, Co. Wicklow, are also let as a convenience for local sheep raisers.

The possibility of the development of this national property for the benefit of agriculture is already being explored, and various schemes are being investigated. That which appears nearest to realisation is to make the Glen Imaal lands the forestry centre of the country. Experiments have proved this a perfect place for the growing of valuable timber trees, which will soon be required for reafforesting. The Sitka spruce and the Japanese larch, which come to maturity very quickly, have here an almost natural habitat, and the Austrian pine, as well as the more usual forest trees, can all be grown there successfully from seed.

A suggestion for the development of the Lusk farm is to convert it into a dairy centre for the study and development of milking strains of cattle. It is eminently suited for the purpose, and incidentally its use as such would, in the opinion of many, bring down the price of milk in Dublin. Already an English firm has offered to rent some of the fine buildings on the farm for pig fattening on a very large scale.

Moor Park, one of the finest and best laid-out farm sites in the country, gives cause for very serious consideration of what is best to be done with it. It is an ideal spot for a demonstration and experimental farm on a larger scale than any in the three islands. With the avident growth of interest in agriculture as a skilled calling, this may ultimately be the function of Moor Park in Irish agricultural economy.

Mr. Donovan, who is at the head of the Lands Department, has earned by his work under the Department of Agriculture the reputation of being a strong force in modern agriculture. He was the pioneer of the cow-testing associations in South Tipperary, and was also the moving spirit in the Tipperary Junior Farmers' Association, which brought together hundreds of young agriculturists for the scientific study of their occupation.

OBITUARY.

SIR LAMBERT HEPENSTAL ORMSBY.

We regret to annoince that Sir Lambert Hepenstal Ormsby died early yesterday morning, at his residence, 92 Merrion square, Dublin. Sir Lambert had been in failing health for some time, but, notwithstanding this, had been out of doors as recently as a week ago.

Sir Lambert Ormsby was born at Onehunga Lodge, Auckland, in 1849, the only son of George Owen Ormsby, C.E., and Selina, daughter of the Rev. Lambert Hepenstal, M.A., of Altadon, Delgany, Co. Wicklow.

Sir Lambert might never have been a surgeon. In his boyhood days (he was of a bold, adventurous spirit then) it was his ambition to enter the Royal Navy. Indeed, after an early education at the Commercial School, Auckland; the Lyceum, and the Grammar School, Parnell, he left Auckland for London in 1864 with that end in view, but instead he went to the Royal School, Dungannon. He studied medicine, and was apprenticed to Mr. Porter, later Sir George Porter, Bart.

At the age of 19 Sir Lambert was a surgeon and physician. He had put in three years as a student at the Royal College, as surgeon, and the Meath Hospital, where he was surgical resident pupil. He began to read for the Army Medical Service in 1869, but at this stage an accident determined the drift of his career. In a casual conversation with the late Dr. John Morgan, Professor of Anatomy in the Royal College of Surgeons, he was offered the position of anatomical demonstrator at that institution, and, accepting it, in two years was a skilled practical teacher. In 1872 he became surgeon to the Meath Hospital.

Entering Trinity College, Dublin, he graduated in arts in 1875, becoming in the same year a Fellow of the Royal College of Surgeons, and in 1879 took the degree of Doctor of Medicine. Specially interested from an early period of his career in orthopædic surgery and in the diseases of children requiring surgical treatment, he published two important volumes, the result of much study and practical experience, on "Deformities of the Human Body," and on "The Study of Diseases Peculiar to Children."

In 1876 he founded the National Orthopædic and Children's Hospital (now the National Children's Hospital), a humane and much-needed enterprise, the energetic promotion of which will always be associated with his memory. This was by no means the only philanthropic movement which Surgeon Ormsby instituted, and in which he took a life-long interest. He acted as Chairman of the Association for the Housing of the Very Poor in Dublin, and the occasions were many upon which his broad-minded sympathies found practical expression.

From the year 1880 until his death Sir Lambert devoted himself exclusively to surgical practice. At all times an advocate of skilled hospital nursing, he founded, in 1885, the Dublin Red Cross Nursing Sisters' Home and Training School for Nurses, and watched over its development with assiduous care. He acted as senior surgeon to the National Children's Hospital, consulting surgeon to the Drummond Military School, Chapelizod, and honorary consulting surgeon to the Dublin branch of the Institute of Journalists. He was, besides, a member of the Board of Superintendence of Dublin Hospitals and Governor of the Lock Government Hospital, a Fellow of the Royal Academy of Medicine, Ireland, and a Fellow of the Royal Medico-Chirurgical Society of London. From 1902 to 1904 he was President of the Royal College of Surgeons, Ireland, and it was during that term, in 1903, that the honour of Knighthood was conferred upon him in recognition of his services.

Sir Lambert Ormsby was twice married, having four children (two sons and two daughters) by his first wife. The second marriage was in 1921, to Geraldine Matthews, R.R.C., O.B.E., only daughter of the late William Matthews, Hyères, Var, France.

B.A.T. PROFITS INCREASED.

An increase of £94,186 in the net profit at £4,494,972 is shown by the preliminary statement of the British-American Tobacco Company for the year to 30th September, 1923. The directors recommend a final dividend of 9 per cent., free of tax, upon the ordinary shares, thereby maintaining the previous year's distribution of 25 per cent., leaving to be carried forward £3,531,846, compared with £3,276,952 brought in.

The following table shows the results for the past three years:—

	Sept., 1923.	Sept., 1922.	Sept., 1921.
Profit	£4,494,972	£4,400,784	£4,333,481
Brought in...	3,276,952	*3,111,877	1,654,200
Dividend	25%	24%	24%
Forward	3,531,846	3,276,952	1,990,187

*Including balance of war contingencies fund, £1,221,999.

The directors have also decided to pay on 17th January, with the final dividend for the past year, an interim dividend of 4 per cent. for the year 1923-24 on the ordinary shares, free of British tax.

ROSSE COLLEGE, STEPHEN'S GREEN.—Since Oct. 1 Pupils of this College have gained 46 Bank Clerkships (including the 1st Seven Places at Bank of Ireland Examination) and 7 Railway and Corporation Appointments. The College re-opens on Monday, Dec. 31.—(Advt.)

FISCAL POLICY.

COMMITTEE'S REPORT CRITICISED.

CASE FOR PROTECTION.

The following statement, signed by Sir Nugent T. Everard, Bart., was issued yesterday:—

"The Federation of Irish Industries (Incorporated), 102-3 Grafton street, Dublin, has had under consideration the report issued by the Fiscal Inquiry Committee, and, whilst it has not had time thoroughly to investigate the contents, it has no hesitation in stating that a persual of the document will show that it is mainly based on illogical generalisations and assumptions.

"As an instance, in paragraph 99, page 49, the following occurs:—

> There is also the strong probability that the home manufacturer will be unable to resist the temptation to increase his own prices up to the highest level at which it is possible to undersell the imported article, especially in view of the fact (of which the Committee has received evidence) that at present there is a tendency to regulate the price of the home product by the price of similar goods of foreign manufacture.

"The only industry which has benefited so far by a measure of protection is the tobacco industry. So far there has not been any increase of prices. Cigarettes and tobacco manufactured in Ireland have been, and are, sold at the same prices over An Saorstat as existed before the setting up of the Customs barrier.

INCREASED EMPLOYMENT.

"The direct result of the protection given in this one industry has been the considerable expenditure of capital in the building of new premises, providing employment for those employed in the building trade. Permanent employment has been given to 500 additional employés, with the certainty that when these factories are completed a further 1,500 at least will find employment.

"A number of these workpeople have been taken from the Labour Exchange, where they were drawing the unemployment benefit, and instead of being a charge on the unemployment fund, they are now contributing to their less fortunate brothern who are still unemployed and are forced to draw from the fund. It is obvious that the homes of these 500 employés are more prosperous than they were, say, six months ago.

"The local authorities and the ratepayers will benefit from the rates which will be assessed on these factories. The employés out of their earnings will also contribute to the State through the purchase of tea, sugar, tobacco and other taxable commodities. In the near future these factories will help the finances of the State through the payment of income tax hitherto paid elsewhere.

"The Fiscal Committee evidently, from paragraph 126 on page 58 of the report, think that legislation should be such as to prevent firms from abroad establishing factories in An Saorstat; or, in other words, that we would be better off if the tobacco factories were not established in An Saorstat and that we still imported 80 per cent. of our manufactured tobacco and manufactured only 20 per cent., with the consequent less employment to our people. We are sure the general public will not support this view.

FAIR PLAY.

"The general body of Irish manufacturers are not so lacking in intelligence as to believe that with tariffs they will have no competition. They only ask that at least their competitors will be subjected to the same conditions as they have to face themselves, and this Federation has no sympathy whatever with manufacturers who claim assistance or advantages which are not open to any firm or industry which is prepared to invest their capital and carry on manufacturing industry in An Saorstat.

"The whole tenor of the report is to minimise the magnitude of the industries which are in favour of protection. To disprove this we may mention that the sweet and confectionery trade alone guaranteed in their evidence that if reasonable safeguards were given to them they could in the very near future employ 6,000 additional hands in the production of sweets and confectionery.

"We further say that the State has a duty to all its people (irrespective of individual interests) to legislate in such a way as to induce permanent industrial employment for the people, and not mere emergency work or palliatives. It would not appear at first reading that the report was got out to help in this direction."

A LANDLORD'S CLAIM.

Mr. Justice Pim gave judgment yesterday in a rent case, in which the point raised was the same as that which affected the Glasgow and other Scottish cases that created so much interest some time ago. It was an appeal by the tenant, John McSwiney, for a decree of the Recorder of Dublin for £20 10s. in favour of the plaintiff, Elizabeth Hartney, in respect of two quarters' rent up to August 1st, for the premises, 87 Aughrim street.

For the appellant it was contended that the claim for rent was insustainable, inasmuch as the tenant had been over-paying his rent, having regard to the requirements of the Increase of Rent Act, and as no notice to quit had been served upon him before the increase had been put into operation.

His lordship had heard the case on a previous date, and now, having considered the evidence, he reversed the decree of the Recorder, with costs, holding that the landlord's claim was not sustainable, there being no rent due at the date of the issue of the civil bill, having regard to the over-payment made.

Mr. W. J. Gleeson (instructed by Mr. James Brady) appeared for the appellant, and Mr. J. V. Nolan-Whelan (instructed by Messrs. Noyk and O'Reilly) for the plaintiff.

BAIL APPLICATION REFUSED.

(BEFORE MR. GEORGE HEWSON, REFEREE.)

The shooting of Mr. Max Green was recalled yesterday, when an application was made, before Mr. Justice Dodd, to admit James O'Neill to bail.

Mr. Lynch, K.C. (instructed by Mr. Gerald Byrne) said that the applicant was a young man named James O'Neill, who had been tried three times for what might be described as a "hold up." He was arrested on the 3rd March, 1922, tried three times, and had been in prison since. The case had to be adjourned at the last two Commissions owing to the fact that a material witness for the defence was ill and unable to attend. Counsel moved on the affidavit of the applicant, who said that he was charged with having, in pursuance of a conspiracy, while armed, stolen by force and violence from R. O'Donoghue and Thomas C. Brownell, at Molesworth street, Dublin, a sum of £60 and an attache case, the property of the Ministry of Labour. He offered as his securities Paul Hyland, 78 Thomas street, Dublin, licensed vintner, and Michael Clarke, 101 Francis street, Dublin, licensed vintner, in a recognisance for £500.

Mr. John O'Byrne (instructed by the Chief State Solicitor) opposed the application.

Mr. Justice Dodd refused the application.

PREFERS THE SCAFFOLD.

A young man named Denis Smith-O'Brien, who claimed to be a grand-nephew of a knight living in County Cork, was charged before Mr. Cooper, K.C., in the Dublin Police Court yesterday, with having obtained an overcoat by false pretences from Mrs. Murphy, wife of Sergeant-Major Murphy, 18 Harrington street.

The accused, in a statement when arrested, said that he pawned the coat in order to get nutriment for his mother. He added: "I am a clean fighter, and most of my doings in life are straight. My choice is that if any punishment is inflicted on me, it be the scaffold, because I will not live after detention. If the judge desires otherwise than the scaffold, then I shall be only tumbling to suicide on my emancipation from prison."

The prisoner was returned for trial at the City Sessions.

Thousands of ladies keep a box of Martin's Pills in the house. Those who use them recommend them, hence their enormous sale. Price 5s. Sold by all Chemists and Stores; or post free from Proprietors, Martin, Chemists, Southampton.—(Advt.)

It would be well if the Cabinet, on important issues, sometimes consulted the senior members of the House of Commons and the members of their party.—Sir F. Banbury, M.P.

(PATENTS) MR. WM. SWART DOYLE, Registered Patent Agent and Registered Patent Attorney, 13 College Green, Dublin. Advice Free. —(Advt.)

On the Festive Board

A Colour Scheme

WHAT would Christmas Tables be without Colour? At any rate, they would not be really 'festive' for they must LOOK BEAUTIFUL as well as carry viands that TASTE good.

IT is here that the delightful Jellies made from White's Fruit Jelly Crystals are quite unique. They combine LOOKS and TASTE as nothing else can. Two or three of White's Jellies on the festive board help to evolve a charming Colour Scheme, and they are as good as they look—the purest of fruit flavours of many lands—the most delicious Jellies that can be made. And made in next to no time.

White's Fruit Jelly Crystals

SOME OF THE FLAVOURS.

Vanilla	Strawberry	Apricot
Calves Foot	Cherry	Pineapple
Champagne	Peach	Black Currant
Madeira	Nectarine	Red Currant
Port	Lemon	Tangerine
Curacoa	Orange	Unflavoured
Coffee	Raspberry	

SOLD BY YOUR GROCER.

SOLE MANUFACTURERS:
WHITE, TOMKINS & COURAGE, LTD., BELFAST.

YESTERDAY'S CASES IN THE COURTS.

SHARES IN A COMPANY.

WINDING-UP AFFAIR IN DUBLIN.

In the Chancery Division, before the Master of the Rolls, the hearing was resumed of the matter of J. H. Hunter and Co., Ltd., seed merchants, Dublin, now in liquidation, which came before the Court on a summons taken out on behalf of Sir Samuel Kelly, shipowner, Belfast, to obtain the opinion of the Court as to whether his name should be retained or struck off the list of contributories as a shareholder.

Mr. Dickie, K.C., and Mr. James Henry (instructed by Messrs. McKinty and Wright) appeared for Sir Samuel Kelly, whose case was that he was not a contributory; Mr. S. L. Brown, K.C., Mr. H. Wilson, K.C., and Mr. Morgan Byrne (instructed by Messrs. Maxwell, Weldon and Co.) for the liquidator (Mr. Michael J. Purtill); and Mr. V. Wilson (instructed by Messrs. Hayes and Son) for the executors of the late Mr. J. H. Hunter, deceased, and for Mr. R. H. Hunter, his son.

Mr. Brown, K.C., for the liquidator, stated that Mr. Dickie's case was that Sir Samuel Kelly should not be put on the list of contriutories, because he never was allotted the shares mentioned, and that he did nothing from which an acceptance of the shares could be implied. In order to substantiate that case he had sworn (1) that the shares which he understood he was to get when he received the certificate were 10,000 shares of £1 each, fully paid up.

His Lordship suggested that the best way to put the question would be, whether, in fact, there had been an allotment of the shares in question to him, and and whether he had accepted the allotment.

Mr. Brown accepted that suggestion, and proceeded to deal with the "settled" statements which had been made in support of Sir Samuel Kelly's case, which was that there was no allotment and no acceptance; and in support of that case he made certain allegations of fact which he (Mr. Brown), for convenience, divided into four. First he said, and repeated three times in his affidavits, that the shares which he understood he was to get when he got the certificate were 10,000 ordinary shares at £1 each, fully paid up. The second allegation of fact was that the meeting of the directors alleged to have taken place in his office on the 27th August, 1920, and at which the shares had been allotted to him, never took place, and that the entry on the minute book was invented to meet the state of affairs then.

The third position that Sir Samuel Kelly took up was that, though he got a certificate of shares in a registered letter, he said that he did not read it, and that the moment he saw it he sent it back for alteration. That was about 28th January, 1921. And in explanation of having kept the certificate from the 4th September, 1920, till that date—about five months—he said that he was seriously ill when it reached him, and when he got to know of it he returned it to the company.

"I think," said Mr. Brown, "I have stated his case fairly and accurately, and the question for your Lordship is—is it credible?" Counsel then proceeded to examine each of these allegations of fact separately, stating first what the case was on the other side. There was, he said, a series of regularly kept official documents of the company, in which these transactions were duly and accurately set out. There were also a number of letters from one or other of the Messrs. Hunter, some of which Sir Samuel Kelly admitted getting, and some of which he denied getting, which were inconsistent with his case. In the third place, his lordship had an affidavit from Mr. R. H. Hunter, which contrasted most favourably with the last affidavit of Sir Samuel Kelly, where he described in particular detail the circumstances which led up to the meeting of 27th August.

The Master of the Rolls called attention to the fact that minutes of several of the company's meetings had not been signed at all.

Mr. Brown explained that some meetings were held at the office in Dublin, some in Dundalk, and some in Belfast. Sir Samuel Kelly's story was not corroborated at all, and his lordship had, on the other side, the records of the company properly kept.

The Master of the Rolls—I will not say properly kept, but not artistically kept. (Laughter.)

Mr. Brown said that Sir Samuel Kelly started with the statement that he understood the shares he was to get were 10,000 Ordinary £1 shares, fully paid up; but on the documents that was absolutely incredible. Sir Samuel Kelly, he supposed, was one of the most experienced and clever business men in Belfast. It was true that he was probably a millionaire more than once at that time. But he (Mr. Brown) did not care how rich he was, a man of his experience and shrewdness was not going to invest thousands of pounds in companies without knowing, at any rate, what were the denominations of those shares.

Mr. H. Wilson, K.C., dealing with the legal aspect of the case, said that he could not argue that Sir Samuel Kelly was qualified as a director at the date of the meeting on the 27th of August, 1920, though he had been previously co-opted; but if his lordship was satisfied that he was present at that meeting, and that this minute was correct, it did not matter whether he was qualified then or not.

Mr. Vaughan Wilson was also heard for Mr. R. H. Hunter.

The Master of the Rolls adjourned the case till the first Wednesday of next sittings, as it could not be concluded that evening.

WESTMEATH BANKRUPTCY

RELEASES FROM PRISON.

Patrick Keogan, a bankrupt, of Killucan; Mary Keogan, his wife; and Mrs. McLoughlin, his sister-in-law, who had been sent to prison for unsatisfactory answering when examined in connection with the bankrupt's affairs, were released by Mr. Justice Pim, in the Bankruptcy Court yesterday, on giving an undertaking to afford all the help and information at their disposal to the assignee, when called upon.

MATRIMONIAL SUITS.

TWO PETITIONS.

In the Matrimonial Division, Mr. Justice Dodd fixed the mode of trial before a common jury in the case in which Norah Maher, of 99 Townsend street, Dublin, is petitioner, and Martin Maher, the respondent. The petition is brought for divorce on the ground of cruelty, which is denied.

Mr. Martin Maguire (instructed by Mr. M. J. O'Farrell) appeared for the petitioner, and Mr. Kingsmill Moore (instructed by Mr. Wm. Dwyer) for the respondent.

Mr. Justice Dodd also fixed the trial of the matrimonial suit of McNeill v. McNeill before a judge and a common jury. The petitioner is Myra McNeill, and she alleges cruelty on the part of her husband, Thomas H. McNeill, of Longford, from whom she seeks a divorce a mensa et thoro. The respondent denies the cruelty and pleads condonation.

Mr. Russell (instructed by Mr. W. V. Seddall) appeared for the petitioner, and Mr. J. J. Walsh (instructed by Mr. G. F. Montgomery) for the respondent.

INCHICORE CO-OPERATIVE SOCIETY.

In the Chancery Division, on the renewed application of Mr. Fergus O'Connor, the Master of the Rolls made an order amending and changing the title of the Society, now in liquidation, to the "Inchicore Co-operative Friendly Society," an affidavit of the liquidator having been produced, stating that no person had been misled by the title under which the proceedings were originated.

ESTATE DUTY APPEAL.

This was an appeal to the Referee by the executors of Mary A. S. Talbot, deceased, who died on the 21st December, 1920, against the value placed by the Revenue Commissioners on a profit rent of £36 18s. 0d., out of property in Sidney avenue, Blackrock, and profit rent of £75 7s. 4d. out of property in Upper Ormond quay, Dublin. The Commissioners fixed the price at £1,250, the appellants' valuation being £750.

The Referee fixed the value at £1,100, and awarded costs to the Commissioners.

Mr. A. T. McNair, C.E.F.S.I., of the General Valuation Office, gave evidence on behalf of the Commissioners.

Mr. J. Ross Byrne appeared for the appellants. Mr. Collins (Revenue Solicitor's Office) appeared for the Commissioners.

McGUIRE'S COLLEGE, DUBLIN.

Full work will be resumed in all Departments on Monday, Dec. 31st. Particulars of Classes free on application to the Secretary at 51 Up. O'Connell st.—(Advt.)

What a shine—no wonder—they're cleaned with

CHERRY BLOSSOM BOOT POLISH

In Black and five other colours, including Dark Tan, which gives the fashionable Nigger shade to brown leather.
White is the best for Patent and light-coloured leathers.
In 1½d., 2½d., 4½d., and large tins, 6½d.

Mansion Polish

quickly gives a beautiful mirror-like surface to Furniture Stained or Parquet Floors & Linoleum.
SOLD IN TINS 4d, 7½d, 1/-, 1/9.

TUAM BANKRUPT.

Before Mr. Justice Pim, Mr. Richard K. Brown, a bankrupt, trading as R. Kilgeraff and Son, Tuam, was examined regarding his affairs.

It appeared that on the 30th June, 1923, the bankrupt was at a loss of £1,377 on the year's trading. A sum of £2,000, which he received from his wife on his marriage in February last, was put into the business, and in October last he called a meeting of his creditors, there being then a deficit of over £5,000. He offered to pay 4s. in the £, but the creditors refused to accept less than 15s. in the £. The value of the stock had fallen from £1,889 in June to £484 in October. There had been an increase in the debts of £502.

The bankrupt was examined, and said that trade had been nothing like what it was. He had also lost on depreciation of stock. He denied that anything had been taken away from the stock.

Mr. Justice Pim said that this was a very serious case. The accounts showed that £2,600 had apparently disappeared in six months, and the explanation given was no explanation. He required the bankrupt to attend on the 18th January next to explain matters. He said that the case looked extremely bad and suspicious. He took a very serious view of it now, and might have to take a more serious view of it.

Mr. Lardner, K.C. (instructed by Mr. E. F. Collins), for the assignees, and Mr. W. G. Shannon (instructed by Mr. Concanen) for trustees of the marriage settlement, and Mr. Seddall for the bankrupt.

ADVERTISEMENTS.

The following is the order of Advertisements in to-day's *Irish Times*:—

First Page.
Births, Marriages, and Deaths
Horses.
Government Notices.
Appeals

Second Page.
Cycles and Motor Cars.
Land and Pound.
Situations Vacant and Wanted.
Medical.
Tuitions.
Schools
Specific Articles for Sale and Wanted.
Gardens.
Poultry, Eggs, Dairy, etc.
Furniture.
Music, Pianos, etc.
Dress for Sale & Wanted.
Horses, etc.
Dogs for Sale & Wanted.
Stabling to Let and Wanted.
Business Premises.
Houses to Let and Wanted.
Apartments.
Seaside and Country.
Miscellaneous.

Third Page.
Hotels.
Education.
Railways.

Fourth Page.
Public Notices.
Sermons.
Legal Notices.

Sixth Page.
Amusements.

Twelfth Page.
Auctions.
Houses and Lands.
Shipping.

Jas. HILL & SON
SPECIAL DISPLAY
Bedroom Suites
IN VARIOUS SIZES.
3ft., 3ft. 6in., 4ft., 4ft. 6in., 5ft. and 6ft.

Jacobean Oak, Fumed Oak,
Satin Walnut, Inlaid Mahogany,
White Enamel and Plain Mahogany.

£15/15/0, £17/10/0, £18/15/0
£19/10/0, £21/10/0, &c., &c.

10, 11, 12 Bachelor's Walk,
DUBLIN.

Dixon & Hempenstall's Spectacles

Sight Testing Rooms
Open Daily 9 to 6 o'c
Manufacturing Opticians
SUFFOLK STREET, DUBLIN.

PHOTOGRAPHS OF IRISH EVENTS are published in the "WEEKLY IRISH TIMES." On Sale to-day. Price Twopence.

PUBLIC AMUSEMENTS.

GAIETY THEATRE.
THE HOME OF PANTOMIME.
WED. NEXT, DEC. 26th, MATINEE 2 o'c.
THE GRAND ANNUAL PANTOMIME.
DICK WHITTINGTON
AND HIS CAT.
Produced by F. W. Warden.
Olive Fox, Nora Gay, Winnie Goodwin, Violet Romaine, Jane Welsh. | Clarkson Rose, Jack Edwin, Adrian D. Rose, Chas. W. Anson, George Thomas, Ernie Preston, Harry Gilmore.
Cornalla and Eddie, Bert Bex and Billy Bex.
The Lachinsky Troupe of Lady Dancers.
Full Chorus. Augmented Orchestra.
Matinees Every Day During First Week.
Monday, Tuesday, Wednesday, & Saturday, 2nd week, and every Wednesday and Saturday after.
USUAL PRICES. NOW BOOKING.

GAIETY THEATRE.
SONG AND PIANO RECITAL.
JEAN NOLAN,
PRIOR TO HER DEPARTURE FOR AMERICA,
AND
CYRIL SCOTT,
COMPOSER-PIANIST,
FRIDAY AFTERNOON, JANUARY 11th.
TICKETS ..... 7/6 to 2/4.
Booking at Theatre and 44 St. Stephen's Green.

OLYMPIA THEATRE
(LATE EMPIRE).
TWICE NIGHTLY. ..... 6.45 and 9 o'clock.
THE PICTURE OF THE AGE,
"THE DOP DOCTOR."
WEDNESDAY NEXT, 26th. MATINEE 2.30.
THE ANNUAL GRAND CHRISTMAS PANTOMIME,
"ALADDIN."
PRODUCED BY KARL HOOPER.
Powerful Cast, including:—
Ray Black, Dorita Belmont, Theda Sisters, Sylvia Kinnimont, Billy James. | Arthur Reece, Walter Dale, Brothers Gordon, G. Smyth-Beale, Leslie Digby, Benedetti Brothers.
FULL CHORUS. AUGMENTED ORCHESTRA.
GRAND SPECTACULAR PRODUCTION.
Box Office, 11-4. 'Phone—3208.
SUNDAY PICTURES AS USUAL.

ABBEY THEATRE.
MATINEE TO-DAY AT 2.30.
TO-NIGHT AT 8.15.
A DOLL'S HOUSE,
By HENRIK IBSEN.
Booking at Theatre 'Phone 3268.

ABBEY THEATRE.
WEDNESDAY, DECEMBER 26th, and following night at 8 p.m.
Matinees St. Stephen's Day and Saturday at 2.30.
First production of
FIRST AID,
A Play in One Act by George Shiels.
THE WHITEHEADED BOY,
A Comedy in Three Acts by Lennox Robinson.
Booking at Theatre. 'Phone 3268.

QUEEN'S THEATRE.
6.45.....TWICE NIGHTLY.....9.0.
THE GRAND CHRISTMAS PANTOMIME,
"CINDERELLA."
Unanimous opinion of Press and Public:—
"ANOTHER RECORD-BREAKER."
MATINEES:
WEDNESDAY, 26th; THURSDAY 27th; FRIDAY, 28th; SATURDAY, 29th DECEMBER, And every WEDNESDAY and SATURDAY until further Notice.
Booking at Theatre. Tel: 3016.

PRINCESS, RATHMINES.
"FOOL'S PARADISE."
Cast includes
DOROTHY DALTON, MILDRED HARRIS, CONRAD NAGEL, etc.
"A WONDERFUL PRODUCTION."
Full of Excitement and Interest.

METROPOLE CINEMA,
LAST DAY.
"THE CHRISTIAN,"
WITH
MAE BUSCH and RICHARD DIX.
Daily at 2.0, 4.20, 6.30, and 8.45 p.m.
Violin Solos:
1. CANZONETTA ..... D'AMBROSIO
2. HUNGARIAN DANCE No. 7 ..... BRAHMS
By ERWIN GOLDWATER, at 4.15 p.m. Daily.
SUNDAY NEXT,
5 TO 6.30 AND 8.30 TO 10.30.
MARION DAVIES
IN
"BEAUTY'S WORTH."

METROPOLE FESTIVITIES.
ST. STEPHEN'S NIGHT,
26th DECEMBER.
SURPRISE GALA AND DINNER-DANCE,
8.30 p.m.—3.30 a.m.
Latest Parisian Novelties Free to Guests.
Dainty Souvenirs Presented to Ladies.
Mr. T. C. ASKEW and Miss YVONNE MEHRO, The celebrated London Dancers, will appear in Special Exhibition Dances, including the famous APACHE DANCE and SOLO TOE DANCE.
Mr. E. J. HARRISON'S BAND (Personally Conducted).
Tickets 21/-
Tables may now be Booked.

NEW YEAR'S EVE,
31st DECEMBER,
GRAND NEW YEAR'S EVE BALL,
FANCY DRESS OR EVENING DRESS.
Unique Symbolic Introduction of "1924."
Handsome Prizes. Parisian Novelties.
SPECIAL EXHIBITION DANCES by MR. ASKEW and Miss MEHRO, Including the Fantastic "Toy Soldier Dance" (in costume), and "Thrills of 1923."
MR. E. J. HARRISON'S BAND (Peter-mally Conducted).
Tickets 21/-
Apply Manager Metropole. 'Phone—3279.

METROPOLE BALLROOM.
TO-DAY (SATURDAY), 22nd DECEMBER.
THE DANSANT, 4-6 p.m. Admission (including Afternoon Tea), 3/-.
CINDERELLA DANCE, 8-11, Evening Dress, 5/-.
MONDAY, 24th DECEMBER.
THE DANSANT, 4-7 p.m.
Mr. Askew and Miss Mehro, London's Famous Dancers, will appear at these functions in many beautiful Spectacular Dances.

NATIVITY PLAY,
TOWN HALL, DALKEY, TO-MORROW (Sunday) and St. Stephen's Day, at 3.30 p.m. Admission—1/-, 2/- (Reserved); Children, 6d. (There will be no performance to-day.)

BELFAST MUSICAL COMPETITIONS,
ASSEMBLY BUILDINGS, BELFAST,
APRIL 7th to 12th, INCLUSIVE.
Syllabus on application to the Hon. Secretary, MRS. JAMES HARPER, 26 Corn Market, Belfast.
Classes for Adult and Juvenile Choirs, Commercial Choirs, Male Choirs, etc.; Vocal Solos, Reading at Sight, Pianoforte, Strings, Elocution, etc. 60 Classes altogether.
OVER 2,400 COMPETITORS LAST APRIL.
A VALUABLE PIANOFORTE SCHOLARSHIP.

VENTRILOQUISM AND CONJURING.
"PRINER,"
Celebrated Entertainer.
Open for Engagements. Schools and Children's Parties, Concerts, etc. Terms reasonable. Apply to GILL'S, 16 Nassau st. 'Phone No. 5384.

ROYAL MARINE HOTEL,
DUN LAOGHAIRE (KINGSTOWN).
TO-NIGHT,
DANCING, 8-12 O'CLOCK.
Tickets:
DINNER and DANCE 8/6 EACH, AT HOTEL
DANCE TICKETS 5/- EACH, POST OFFICE.
Phone 180 (3 lines); Kingstown. Wire—"Comfort, Kingstown."

SALTHILL HOTEL,
MONKSTOWN.
XMAS & NEW YEAR DANCES.
Saturday, December 22nd—8 till 11.
Monday, December 24th—8 till 11.
Wednesday, December 26th—8 till 12.
Saturday, December 29th—8 till 12.
Monday, December 31st—8 till 12.
PRESTO,
THE RENOWNED CONJURER.
Entertainments for all Occasions.
Apply PIGOTT and CO., 118 Grafton st., Dublin.

PUBLIC AMUSEMENTS.

THEATRE ROYAL.
6.45 ..... TWICE NIGHTLY 9.0
VAL LANGTRY, | HENRIETTE DE SERRIS.
NEXT WEEK:—FOSTER PRODUCTIONS PRESENTS
By arrangement with Charles B. Cochran,
PARTNERS AGAIN.
A ROLLS-ROISTEROUS COMEDY
With POTASH AND PERLMUTTER IN THE MOTOR BUSINESS.
ALL-STAR CAST INCLUDES
ROBT. LEONARD, PHIL WHITE AS "MAWRUSS." AS "ABE,"
IN THEIR ORIGINAL PARTS AS PLAYED BY THEM AT THE GARRICK THEATRE, LONDON.
Supported by West End Company.
BOX OFFICE NOW OPEN.

THEATRE ROYAL.
MATINEES ONLY.
COMMENCING ST. STEPHEN'S DAY AT 2.30.
HANSEL AND GRETEL,
HUMPERDINCK'S FAIRY OPERA
Presented by Mr. WALTER McNALLY.
Cast includes:
Mr. WALTER McNALLY,
Miss KATHLEEN DESTOURNAL
(Leading Soprano, Italian Season, Covent Garden),
Miss ITA COPE
(Late Principal Soprano, D'Oyly Carte Co.),
Miss Joan Burke, Miss Florence Howley,
Miss Rene Flynn, Miss Monica Warner,
Mr. William Lemass.
Musical Director: Mr. VINCENT O'BRIEN.
Conductors: Mr. VINCENT O'BRIEN and Mr. DAVIES ADAMS.
Producer: Mr. T. C. FAIRBAIRN (Beecham Opera Co.)
Stage Director: Mr. H. W. DAVIDSON.
Prices: 3/6, 2/4, 1/10 and 1/3.
Booking at Theatre Royal. Children Half-price.

"JAPAN"
BEFORE AND AFTER THE
EARTHQUAKE
(GAUMONT EARTHQUAKE FILM).
A LECTURE,
ILLUSTRATED BY FILM AND SLIDES,
Will be given by a former resident in Japan,
IN THE
THEATRE ROYAL,
WEDNESDAY, JANUARY 2nd, 23-24, at 3 p.m.
PROCEEDS WILL BE DEVOTED ENTIRELY TO THE EARTHQUAKE FUNDS OF THE S.P.G., C.M.S., AND BIBLE SOCIETY.
POPULAR PRICES.
BOOKING AT THE S.P.G. OFFICE, 27 MOLESWORTH STREET, AND AT THE THEATRE ROYAL.

TIVOLI (6.45 and 9. Tel. 4125.) THEATRE
THE FAMOUS
DIXIE MINSTRELS,
EXCEEDED THEIR FORMER TRIUMPHS.
Patrons are advised to come to the FIRST HOUSE each night, as hundreds are unable to obtain admission at the SECOND PERFORMANCE.

PAVILION, DUN LAOGHAIRE.
3.30 to 10.15. LAST DAY OF THE CRICKET ON THE HEARTH.
At 4.30, 6.50, and 9.10. Felix the Cat, etc., etc.
TO-MORROW and MONDAY (Christmas Eve), HOOT GIBSON in HEADIN' WEST.
And Delightfully Varied Comedy and Interest Films.

THE GRAFTON.
ALL THIS WEEK, 1-10.30.
NAZIMOVA
IN
"SALOME."

WICKLOW RECREATION CLUB.
A DANCE
Will be held in the
ASSEMBLY HALL, WICKLOW,
On DECEMBER 26th, at 9.30 p.m.
Music by
THE ORIENTAL DANCE ORCHESTRA.
Tickets—Ladies', 5/-; Gent.'s, 7/6; Double, 10/-.

SECOND ANNUAL
TODDLERS' CARNIVAL BALL,
In Aid of
ST. ULTAN'S INFANT HOSPITAL,
AT
METROPOLE BALLROOM,
DECEMBER 28th.
ADELAIDE MELODY BAND.
Masque until Midnight.
PRIZES MOST ORIGINAL COSTUME.
LATEST CARNIVAL NOVELTIES.
DANCING, 9 p.m. to 4 a.m. TICKETS, 21/-.
Fancy Dress Optional.
T. NUGENT, 22 UPPER BAGGOT STREET.

CHILDREN'S GRAND TOY CARNIVAL
WILL BE HELD IN THE
MANSION HOUSE,
(kindly lent by the Lord Mayor),
On WEDNESDAY, 2nd JANUARY, 4 to 8 p.m.
Prizes for child whose Costume best represents Toy she carries. Most Original Costume. Artistic Character and Cheapest.
The object of the Ball is to provide Toys and Presents for Children in Dublin Hospitals.
Under the personal direction of Madame and the Misses Rock and a large Committee of Ladies and Gentlemen.
Children's Ticket, 5/-. Spectators, 2/-. (Tea Extra).
Tickets can be had at Messrs. Pigott's, or from 40 Upper O'Connell street, or Members of Committee.

CO. LONGFORD HUNT CLUB DANCE,
FRIDAY, 4th JANUARY, 1924.
TICKETS, 15/-, LADIES or GENT.'S.
Hon. Sec.,
JOSEPH O'FARRELL,
Gurteen House, Edgeworthstown.

KILL HARRIERS' HUNT BALL,
METROPOLE BALLROOM, DUBLIN,
TUESDAY, 8th JANUARY, 1924.
ADELAIDE MELODY ORCHESTRA.
DANCING—9.30.
Tickets, One Guinea each, at Metropole, or from P. A. Hope, Clongriffin, Enfield, Co. Meath.
Tickets purchased after Saturday, 5th January, £1 5/-.

LEGGETT BYRNE DANCES
IMPERIAL BALLROOM.
(CLERY'S).
DANCE TO-NIGHT, 8 to 12.
TICKETS, 5/-. Evening Dress.
MONDAY NEXT, 8 p.m. ..... 5/-.
WEDNESDAY, 8 p.m. to 1 a.m., 7/6. "Gala Night."
SATURDAY, 8 p.m. ..... 5/-.
ADELAIDE MELODY BAND.
TEA DANCES, TO-DAY, 4 to 6 p.m.
MONDAY, WEDNESDAY and SATURDAY.
ADELAIDE BALLROOM,
27 ADELAIDE ROAD.
NEW YEAR'S EVE BALL,
10 p.m. to 4 a.m.
TICKETS (Limited) ..... One Guinea.
Supper, including Champagne.
THE LEGGETT BYRNE SCHOOL OF DANCING.
UNSOLICITED TESTIMONIAL
FROM
MR. VICTOR SILVESTER, CHAMPION BALLROOM DANCER OF THE WORLD.
Mr. Victor Silvester wrote on Dec. 16th, asking permission "to forward Miss Beatrice Leggett Byrne a Special Testimonial for her wonderful dancing—for, dancing as she does, she deserves to be right at the top."
The following was received on December 20th:—
Rectors' Club, London.
I have pleasure in stating that Miss Beatrice Leggett Byrne is one of the best exponents of Ballroom dancing that I have ever met. Not only is she a wonderful dancer, but her teaching capabilities are second to none.
(Signed) VICTOR SILVESTER.
Private Lessons by Appointment during the Christmas Holidays. 'Phone—1813.

Mr. & Mrs. MOROSINI WHELAN
(Teachers of Dancing to Clongowes Wood, Castleknock, Blackrock Colleges and Mountjoy School, etc.)
SPECIAL HOLIDAY CLASSES FOR BOYS and GIRLS, Mondays and Fridays, 5 to 6 p.m., at Studio, 20 HARCOURT STREET, DUBLIN. 'Phone—4387.
Young Lady Required to Train as Teacher.
PRIVATE LESSONS BY APPOINTMENT.

MR. GRATTAN KELLY'S DANCE ORCHESTRA,
For Hunt Balls, Golfers' and Tennis Club Dances, etc. 15 St. Joseph's pl., N.C.R. (Forest st. end), Dublin.

"JAPPE,"
DRAWINGROOM CONJURER.
Twenty-five years' experience in the ART OF MAGIC.
Apply Messrs. Pigott and Co., Grafton street.

ROSS'S HOTEL, LTD.,
DUN LAOGHAIRE (KINGSTOWN).
SATURDAY—DANCE, 7.30 to 11.
GALA DINNER AND DANCE,
WEDNESDAY (ST. STEPHEN'S NIGHT), 8 to 12.
BOOK EARLY.
Mr. A. D. BUTLER'S BAND.
Phonette at Hotel Office.

PUBLIC AMUSEMENTS.

LA SCALA THEATRE.
FIRST TIME TO DUBLIN.
ANITA STEWART
IN
"HER MAD BARGAIN."
ANITA STEWART.
Full Comedy and Interest Programme.

LA SCALA THEATRE.
TO-MORROW (SUNDAY),
AT 8 O'CLOCK,
MAE MURRAY in "FASCINATION."
FELIX WILL BE PLEASED TO SEE YOU.
LA SCALA ORCHESTRA
Will play
"FELIX KEPT ON WALKING."
PRICES—Dress Circle 2/4
Parterre 1/3
Upper Circle ..... 9d.
(Including Tax).

LA SCALA BALLROOM.
AVAILABLE FOR
DINNERS,
BALLS,
SOCIAL FUNCTIONS
DURING THE FESTIVE SEASON.
THE FINEST DANCING FLOOR IN IRELAND.

A BALL
IN AID OF THE
KILKENNY HUNT FUNDS
Will be Held at the
DESART HALL, KILKENNY,
On MONDAY, DECEMBER 31st.
Dancing, 9.30. Clarke Barry's Band.
TICKETS—Gentlemen 25/-
Ladies 20/-
To be had from—
JAMES SMITHWICK,
CO. CLUB, KILKENNY.

FOR PUBLIC AND CHURCH NOTICES, SEE PAGE 4.

KENNEDY'S BREAD.
FINEST QUALITY
MADE.
BAKERIES:
127 & 128 GREAT BRITAIN ST.
AND
ST. PATRICK'S BAKERY, DUBLIN.

HAVANA CIGARS.
NEW IMPORTATION.
EL MAPA MUNDI,
IN ALL SIZES
SELECTED SIZE, "LALOR'S PERFECTOS."
50/- per 100.
25/- per 50.
A perfectly matured stock of finest brands Cabanas, Coronas, Romeo y Julieta, Flor de Cuba, El Rey del Mundo, Calixto Lopez, etc.
TO AVOID EXPORT DUTY.
Cigars, Cigarettes and Tobacco for Customers in Great Britain ordered here will be forwarded through London Office, 11 Great St. Helens, E.C.
M. R. LALOR,
36 NASSAU STREET,
AND
4 WESTLAND ROW.

GIFTS FOR EVERYONE.
COME first of all to Fras. Smyth's for your Xmas Gifts and save yourself worry and disappointment. We have such a fine variety of charming as well as useful presents that choosing here will afford you real pleasure. Here are a few suggestions: Umbrellas, plain or silver-mounted, at prices ranging from 4/11 to 70/-; Walking Sticks in great assortment; Sporting Seats, Attache Cases in many sizes, Vanity Bags in novel designs, Purses of all kinds.
FRAS. SMYTH & SON,
UMBRELLA MANUFACTURERS AND REPAIRERS,
ONLY ADDRESS,
75 GRAFTON ST., DUBLIN.

PRESENTS FOR SMOKERS.
ANALYST'S MIXTURE.
MEDIUM AND FULL ..... 19/4 PER LB.
MILD ..... 20/8 PER LB.
NO. 2 QUALITY MEDIUM AND FULL ..... 16/- PER LB.
Postage Extra.
A LARGE ASSORTMENT OF PIPES, POUCHES, &c.,
TO SELECT FROM.
FRANCIS O'FARRELL, Ltd.,
29 LR. O'CONNELL STREET.

EVERYTHING MUSICAL FOR THE WINTER EVENINGS.
LARGE STOCK OF
VIOLINS, MELODEONS, GRAMOPHONES, RECORDS, MANDOLINES, JAZZ EFFECTS, CONCERTINAS, BAND INSTRUMENTS OF ALL KINDS, Etc., Etc.
REPAIRS TO ALL INSTRUMENTS
BUTLER'S,
MONUMENT HOUSE,
O'CONNELL BRIDGE,
DUBLIN.
Wires—Bands, Dublin 'Phone 2582.

SIR PATRICK DUN'S HOSPITAL.
WANTED,
250,000 HALF-CROWNS
DURING 1924.
THE HOSPITAL IS HEAVILY IN DEBT, AND DESPERATELY IN NEED OF FUNDS.
CONTRIBUTIONS WILL BE GRATEFULLY RECEIVED AND ACKNOWLEDGED BY
THE MATRON.

XMAS PRESENTS.
HAND BAGS,
IN
CROCODILE,
FINE SEAL,
PIN GRAIN MOROCCO,
ANTELOPE.
In all the Newest Shapes and Colours, With or without Silver Gilt Mounts.
ALSO
NOTE CASES & POCKET WALLETS,
In the above Leathers.
EXCLUSIVE DESIGNS.
WEST & SON
GRAFTON HOUSE,
102 and 103 GRAFTON STREET, DUBLIN.

J. W. ELVERY & CO., LTD.
LADIES' WATERPROOF COATS,
FROM 27/6 to £6 6/-.
LADIES' SHOWERPROOF COATS,
FROM 55/- to £8 8/-.
LADIES' LEATHER MOTOR COATS,
FROM £6 6/-.
CHILDREN'S COATS,
FROM 18/6.
CHILDREN'S CAPES & HOODS,
FROM 6/6.
ELEPHANT HOUSE,
45 & 46 LR. O'CONNELL ST.,
76 MIDDLE ABBEY ST.,
34 NASSAU ST.,
55 DAWSON ST.
} DUBLIN.
Also at CORK and LONDON.

DIAMONDS. RAG DOLLS.
Value is not so much what one gets for one's money as the use or pleasure one can derive from their purchase. A child would probably consider a Rag Doll much better value for a shilling than, say, a diamond ring. We sell neither rag dolls nor diamonds, but between a 1/- Cap Badge, a £3 15/- Suit, and a 14 guinea one, there is almost as great a gulf; yet, we maintain all are value for money—no more, no less. The firms who give 5 guinea suits for 50/—well, if you believe them we advise you deal there. Every article we sell is guaranteed at least the equal of London Value. We're tired hearing of London value, and last March went carefully round the London shops to see how we could save our fare on purchases. WE DIDN'T.
THE FINEST OF CLOTHING.
READY TO WEAR.
DINNER SUITS, 5 GNS., £6 15/- AND 8 GNS.
Lounge Suits, 4 to 7 Gns.
Whips and Cashmeres, £5 15/-, 6 Gns., £6 15/-.
Serges, £5 10/-, £5 15/-.
Tweeds, £3 15/-, 4 Gns., £4 10/-, £5, 5 Gns., £5 15/-, and 6 Gns.
Four-piece Suits—Coat, Vest, Trousers, and Plus Fours—4 Gns., 5 Gns., and 6 Gns.
Overcoats, 3, 4, 5, and 6 Gns.
Raincoats, 30/-, £2 18/-, 3 Gns., 4 Gns., and 5 Gns.
FIRST-CLASS TROUSER PRESSES, 21/-.
Shaped Coat Hangers, 5/-.
Brain Wave Trouser Stretchers, 3/11.
Handicraft Tailoring Department Suits, 6 to 12 Gns.
All Garments, whether Ready-to-Wear or otherwise, Guaranteed All Wool and First-class Cut.
OPEN TILL 6 O'C. TO-NIGHT.
THOMPSONS.
EST. 1846. 8 WESTMORELAND STREET.

NEW CHURCH
TO
OUR LADY OF LOURDES,
LR. GLOUCESTER STREET, DUBLIN.
A temporary Edifice has been erected on the site secured for the New Church, which is badly needed in this locality.
It is already crowded, and the Shrine has aroused a deep spirit of Devotion to Our Lady of Lourdes, with most beneficial results among the people.
The Accommodation afforded by the Temporary Structure is inadequate. The Administrator strongly appeals to the Catholics of Dublin and of Ireland for the means to undertake the building of the New Church. The district being one of the most densely populated and poorest in the city, little pecuniary aid can be expected from it.
The Holy Sacrifice of the Mass will be offered EACH WEEK for the Subscribers.
Subscriptions will be thankfully received by any of the Clergy, or by
Very Rev. JOHN FLANAGAN Adm., 85 Marlborough street, Dublin.

HAVANA CIGARS.
CONNOISSEURS of Cigars will be glad to know that the price of "Havanas" has in many instances again fallen since last year owing to costs in Cuba having come down.
As an instance, we can now supply genuine Havana-made cigars,
(MAPA MUNDI)
at 25/- per box of 50, a price unheard of for many years.
Irish-made cigars, blended of Havana and other high-class Tobaccos, are steadily increasing in favour. We hold a large stock of these, as well as of Jamaica manufacture.
Intending purchasers will greatly oblige by letting us have their orders as early as possible if for Christmas delivery.
Customers can select from a large and varied selection of Barling and Danhill Pipes, high-class Cigar and Cigarette Tubes, also Pouches, in all the latest leathers, as well as in poplin-covered all silk, our speciality.
For Residents in the Free State who wish to send cigars, cigarettes, or tobacco to friends outside (Ulster, England, Scotland, or Wales), we have made arrangements with our agents across the water to forward on parcels. This will mean that the parcels will arrive free, no costs for duty, etc., being then charged on delivery, as there would be if despatched from the Free State.
Orders of this description should reach us not later than the morning of 22nd.
JAMES J. FOX & CO.,
119 GRAFTON STREET, DUBLIN.
WE SHALL BE OPEN LATE ON SATURDAY, the 22nd.

KILDARE OVERCOATS
FROM
£5 : 5 : 0
OUR OWN MAKE. READY TO WEAR OR TO ORDER, SAME PRICE.
J. M. CALVERT.
KILDARE HOUSE.

WEATHER FORECAST.

General Inference. — *The anti-cyclone off the South-West coasts is still receding south-westward, and a depression developing between Iceland and the Faroes is likely to move south-east. Winds will be mainly north-westerly or westerly, with generally dull weather. A temporarily mild period is likely in the West, with some rain or drizzle. It seems probable that the milder conditions will spread to the East, also sleet or snow early, turning to rain later.*

Ireland. — *Wind westerly or north-westerly, moderate to fresh or strong; much cloud; some rain; visibility poor or moderate; temporarily milder than of late.*

All Irish Seaboards. — *Wind westerly or north-westerly, fresh or strong; dull; some rain or drizzle; visibility poor at times; sea rather rough.*

Dixon and Hempenstall, Barometers and Forecasters, 12 Suffolk street, Dublin.—(Advt)

BAROMETER.
Dublin—Friday (6 p.m.) 30.30

SUN.
To-day....Rises .. 8.38 Sets 4. 8
To-morrow.... .. .. 8.39 .. .. 4. 9
Lighting-up Time 5. 9

HIGH WATER.
DUBLIN.
To-day....Morning 10.54 Afternoon 11.14
To-morrow.... .. .. 11.26 .. .. 11.49
BELFAST.
To-day....Morning 10.22 Afternoon 10.38
To-morrow.... .. .. 10.52 .. .. 11.10
QUEENSTOWN.
To-day....Morning 4.55 Afternoon 5. 9
To-morrow.... .. .. 5.27 .. .. 5.45

The Irish Times.

SATURDAY, DECEMBER 22, 1923.

IRELAND.

Statements regarding the National Stud in County Kildare were made yesterday by Lord Wavertree and Mr. P. J. Hogan.—(Page 7.)

Two Free State soldiers—one at the Curragh Camp and one in County Monaghan—were shot dead as the result of quarrels during Thursday night.—(Page 7.)

The Irish railway companies and the trade unions concerned have created machinery which will discuss all disputes and take steps to increase the efficiency of the services.—(Page 8.)

GREAT BRITAIN.

The Associated Society of Locomotive Engineers and Firemen are taking a strike ballot.—(Page 7.)

The Marquis of Hartington gained a victory for the Conservative Party at West Derbyshire.—(Page 7.)

An order will come into force in Great Britain on 24th inst. by which Irish store cattle moved from landing places to premises other than slaughter-houses must be detained for a continuous period of 28 days.—(Page 8.)

ABROAD

The situation on the North-West Frontier of India is improving.—(Page 7.)

The American liner, Leviathan, went ashore off New York yesterday.—(Page 7.)

FINANCIAL.

The London Stock Markets were cheerful yesterday, and there was a general rise in prices.—(Page 11.)

Treasury bills went off at a higher rate, and discount quotations were raised. Loanable credits are getting scarcer.—(Page 11.)

In Dublin there was an all-round rally in prices.—(Page 11.)

Germany's Finances.

The names of the three nominees of His Majesty's Government to the two German Commissions were announced yesterday. They will meet with general approval. Mr. Montagu Norman, Governor of the Bank of England, and Sir Josiah Stamp, formerly Assistant Secretary to the Board of Inland Revenue, will sit on the major Commission, and Mr. Reginald McKenna will act as British representative on the body which is being charged with the investigation of Germany's capital holdings in foreign countries. Sir John Bradbury made his choice with the utmost care; he consulted not only the Government, but Mr. Asquith and Mr. Ramsay Macdonald. The men who have been chosen, therefore, may be regarded as the representatives of the House of Commons, and this fact will give them a position of very great authority at Paris. In all probability such authority will be needed; for the task which lies before them is extremely formidable. The main Commission will be required to control German finance in every department. It must establish Germany's capacity to pay reparations beyond a doubt, and also must make arrangements for the balancing of the German Budget. The attitude of France is well known, and any attempt to reduce the amount of Germany's total obligation is likely to be resented strongly in Paris. For that reason the choice of the best British representatives was essential, and we are satisfied that it has been made.

The hardest task of all will fall to the lot of Mr. McKenna. There can be no doubt that German nationals have large sums in foreign banks. The mark has been so erratic in its fluctuations during the last two or three years that almost every German business man, particularly those who have been engaged in export trade, has established credits abroad, and now Mr. McKenna and his colleagues must discover where these are and to how much they amount. American financiers estimate that Germany has at least 200,000,000 dollars in the United States. Many Germans have opened accounts quite frankly in various big American banks, but many others have not been so honest. Everybody knows perfectly well, for instance, that Herr Hugo Stinnes has sunk enormous sums of money in America, but his methods have been so clever that a prominent banker has declared their whereabouts to constitute "one of the greatest international puzzles in history." Now that the Allied Commission has been appointed, we may be sure that Herr Stinnes and his friends will be doubly careful to cover up their tracks; and, perhaps, no experts on earth could succeed in the discovery of all their holdings. Even if the Commission is only partially successful, however, it is bound to lay its hands on very considerable sums, and its work will help the major Commission to fix, once and for all, the Reich's total liability.

Time is of the essence of the problem. According to Herr Stresemann, who has accepted the foreign portfolio in Dr. Marx's Cabinet, one-third of Germany's total working population is unemployed. Altogether some three and a half million men are out of work and are being maintained by the State, which gives them an average of 78 pfennigs *per* day. In some of the industrial zones it is estimated that sixty *per cent.* of the inhabitants are in receipt of some form of alms from the central Government. Obviously, with such millstones round its neck, no Government could regulate its finances in Germany's present plight. If the amount of the debt were determined, Dr. Marx might be able to raise a foreign loan and to make individual arrangements with Germany's creditors for a breathing-space. In existing circumstances, however, nothing can be done. The demoralisation of the currency has gone too far to be checked by normal means, and trade is so bad that the outlook seems to be hopeless. For the sake of Europe, therefore, we hope that the new Commissions will get to work without delay and that they will assume complete control of German finance. Half-measures are useless now. The Berlin Government has declared its willingness to lay all its cards on the table, and at last it seems to be in earnest.

The Price of Safety.

The prevalence of foot-and-mouth disease in Great Britain imposes almost daily some new restriction on the Irish cattle trade. Our loss and inconvenience are small, however, when compared with those of the whole agricultural community on the other side of the Irish Sea. The disease has established itself in every part of the country and fresh outbreaks have occurred in districts which had been declared free from infection. In all, nearly fourteen hundred outbreaks have been reported. Although a policy of ruthless slaughter is being followed, the mysterious taint still leaps from county to county. Already some 46,000 cattle, 20,000 sheep and 25,000 pigs have been slaughtered and the bill for compensation amounts to nearly one and a half million pounds. Farmers are only human, and it is not surprising that many of them are becoming impatient of a policy that is at once so costly and, apparently, so futile. On Thursday, at Crewe, a meeting of Cheshire farmers declared, by a majority of votes, that the plan of slaughter had failed, and urged the Government to adopt a policy of isolation and treatment. Rightly, as we think, the Ministry of Agriculture remains inexorable; for all experience has shown that the abandonment of slaughter would be a final admission of defeat and an acceptance of the disease, not in occasional outbreaks, however devastating, but in a chronic form. The policy of slaughter has been in force for the last thirty years, with the result that Great Britain has enjoyed long periods of immunity from the disease. The total cost of slaughter during those years—not more than a million pounds—has represented an annual insurance premium of less than threepence *per* hundred pounds. In countries where slaughter has not been adopted the disease is always present. Holland abandoned slaughter when the expenditure reached half a million, and since that time the annual loss to farmers has been estimated at two and a half millions. In France, where the Government practises isolation and treatment, the farmers lost at least five millions in a recent year. It would be an exceedingly grave matter for the Irish cattle industry if the British Government should allow the disease to become chronic in Great Britain; but there is, fortunately, little prospect that it will adopt that policy of despair. Slaughter is the cheapest course in the long run; and, if strenuous and unceasing efforts are made to discover the causes of the disease and to guard against infection from other countries, the occasions for slaughter may dwindle steadily in the coming years. The British Ministry's theory is that the present outbreak is due to the migration of birds from France, where the disease is now rampant. Expert opinion in Ireland comes, perhaps, nearer to the truth when it attributes the outbreak to the introduction of packing straw and similar material from foreign ports. In this case Irish opinion is entitled to a respectful hearing; for the successful and scientific vigilance of our Department of Agriculture have set an example to the world.

American Communists.

In reply to critics of the United States Government's blunt refusal to recognise the Russian Soviet Mr. Secretary Hughes has produced a startling defence. He has published intercepted instructions from the Soviet Government to the American "Workers' Party" which contain plans for a proletarian revolution in the United States. The aim of the revolution is to "raise the Red Flag over the White House," and the Communist leaders are instructed to conduct an intensive propaganda among the workers in large industries. The members of the party are exhorted also to acquaint themselves with trench work and the use of rifles. Chicherin has telegraphed a denial of these charges from Moscow, but the American Department of Justice vouches for their truth, and it is understood that Mr. Hughes is prepared to support them with further evidence. The American public as a whole is inclined to take the revelations seriously. They seem to have reconciled it to Mr. Hughes's rejection of the Soviet overtures, although "big business" in the United States is anxious to have a hand in the development of Russian trade. In the first place, the Soviet's readiness to make mischief in any part of the world is notorious. In the next place, a very large percentage of the population of the United States is promising material for revolution of any kind. The offscourings of Eastern Europe streamed across the Atlantic during two or three years after the war, and there is a considerable element of Communists in nearly every State of the Republic. The Government is now thoroughly awake to this danger, and the increasingly severe restrictions on immigration are one result of its anxiety.

Uses of Criticism.

In his latter days Swinburne once commented on the contrast between his own mental evolution and that of William Morris. "There," he said, "is Morris, who began as a mediævalist, and now writes songs for Socialists; and here am I, who was denounced for the violence of my early work, and am now the most conservative of Tories." When Swinburne's "Poems and Ballads" appeared in 1866 the *Saturday Review* condemned them in a notice which is said to have fastened an evil reputation on the poet to the end of his days. It was hinted, years ago, that the writer of that notice was a man who subsequently became a friend and admirer of the poet. His identity is now made public by Dr. Edmund Gosse, who explains in *The Times* Literary Supplement that the death of John Morley leaves him free to reveal that Morley was the man. The critic never confessed to his victim, it seems; but in 1867 he made generous amends by giving Swinburne the means to establish his fame as a prose writer. Thus the review which Swinburne so much resented was, in fact, a rare piece of good fortune. It may be, too, that Swinburne's mellowing from his early rawness owed something to Morley's strictures. Criticism never ought to be taken amiss. Cervantes was as cross as a sensitive politician with the critics of the First Part of his "Don Quixote"; but he learnt from them, and the late Dr. Fitzmaurice-Kelly held that the Second Part was immeasurably better in consequence. Criticism often aids; it always advertises; it never kills. Did not Dr. Johnson ask, "What harm does it do a man to call him Holofernes?"

If we once have a Labour Government I do not believe we can ever pull round again; it will be the end of everything.—Mrs. Arthur Watkins.

LONDON LETTER.

AFGHANISTAN.

59 FLEET STREET, LONDON,
FRIDAY NIGHT.

The situation which has arisen between the Government of India and that of Afghanistan is giving rise to some little anxiety in the India Office here. Outrages have now been taking place for many months past, and the perpetrators seem to find refuge in Afghanistan without difficulty. In times past such happenings have frequently led to a frontier war, expensive and often protracted, with the idea behind it that Afghanistan was the moving spirit and that behind the Amir of that country was Russia. For a century Russia has always been our bugbear on the North-West frontier, and the advent of Bolshevism has made no change. It is still Russia, always intriguing and working for a road to the South. It is this fact that makes the situation so dangerous.

For many months it has been rumoured that the Bolsheviks have been intriguing at the Afghan Court, while they have now obtained possession of virtually all the States bordering on that country. A form of peaceful penetration, with violence to follow, has been the method employed, and, once the Amir allows himself to fall into their hands, his country will soon follow. Afghanistan Russianised, the Khyber Pass would then be the only real barrier between India and the Northern menace. Should such a thing happen—and it is quite possible that it may—Mr. Ramsay Macdonald will be faced, as Prime Minister, with a problem of extreme difficulty. It will be a case of the British Empire against Russian Bolshevism, and it is certain that the Labour chief would not sacrifice the former.

The Last Contest.

The Conservative Party can take a little comfort to itself from the result of the last contest of the general election. The result was declared to-day, and young Lord Hartington won the seat by a majority of 453 over his Liberal opponent. His victory restores a famous name to the Commons. It was in 1857 that the late Duke of Devonshire—then Marquis of Hartington—was first returned for North Lancashire, and, though he changed his constituency several times, he remained a member for thirty-four years, until the death of his father in 1891 transferred him to the Upper House.

Mr. Baldwin's Miscalculation.

There are now 258 Conservatives in the House, against 191 Labour, 158 Liberals and eight Independents. The Government, which on the eve of the election was in a majority of 73 over all other parties, is now in a minority of 99. Yet, strange to say, there is more sorrow than anger in the party over Mr. Baldwin's plunge into the unknown. It is easy

AFGHAN MENACE

IMPROVEMENT IN SITUATION.

BRITISH WOMEN'S SAFETY.

SPECIAL PRECAUTIONS TAKEN.

FROM OUR OWN CORRESPONDENT.

LONDON, Friday.

What will be the next move in the disquieting dispute between Great Britain and Afghanistan over the frontier murders? British officials, while insisting that the Ameer's promise to track down the perpetrators of the crime must be kept, deny that any fresh troops are to be sent to the frontier. The forces at the authorities' command in this region are held to be sufficient for safeguarding the positions, and there is no intention of taking fresh steps until it is definitely proved that the Kabul authorities have not been making a genuine attempt to round up the murder gang that is taking refuge in its territory.

Meanwhile the advisability of withdrawing the wives and daughters of British officers from the frontier is not being considered. It is believed in some quarters that the gang of outlaws responsible for recent outrages may attempt a raid on one of the frontier stations in order to capture an Englishwoman. She would then be held as hostage, and the outlaws believe that this would give them a bargaining power with the authorities.

It is felt that the statement issued by M. Tchitcherin to the effect that Great Britain has sent an ultimatum to Afghanistan was an ingenious political move. British officials think that it was a demonstration made to appease the dissentients in the Russian Communist Party who are chafing at the control of the Soviet Old Guard.

Whatever the outcome of the present episode, the future of our relations with Afghanistan remains as a challenging question. The Treaty signed in 1921 expires next year. Apparently there are two views held among the British authorities regarding No Man's Land, now occupied by wandering tribes. One is that Great Britain should exert her authority up to the full limit of territory permitted by the Durand Boundary Line. The second is that we should draw back from the positions which we now occupy.

FULL PROTECTION.

RESTRICTION OF WOMEN'S MOVEMENTS.

The India Office issued the following last night:—"Some expressions of anxiety have appeared in the Press as to the safety of British women residing in the various stations in the North-West Frontier Province. It appears desirable to state that special warnings have been issued to local authorities by the Government of India as to the necessity of adequate measures of protection.

"In reply to inquiries, the local authorities report that outside the larger centres of Dera, Ismail, Khan, Kohat, and Peshawar, British officers' wives are resident only at Tank Bannu, Hangu, Molakand, and Maasehraj. At such stations special measures are taken, such as the provision of wired perimeters, electrically lit, and held by military and constabulary.

"Special guards are placed on bungalows at night. Movements of women and children are restricted as far as possible to the cantonments, and escorts are provided for Europeans proceeding beyond these limits.

"Similar precautions are taken in larger centres within range of the raiders, and a special guard has also been arranged for the protection of soldiers' wives at Cherat. The military and civil authorities are satisfied that the continued residence of ladies at these places is not a matter for apprehension."

MILITARY POSITION.

MAHSUDS SEEKING TERMS.

Reuter is informed that although there is constant communication between Kabul and London, nothing has developed that has necessitated the British Minister to Afghanistan, Colonel Humphreys, telegraphing since Tuesday. There have been no developments beyond the fact that the withdrawal of European ladies from Kabul as a preliminary step has made a considerable impression in the Afghan capital.

According to views expressed by those in close touch with the North-West frontier, it is a mistake to suppose that the military position there has become worse as a result of recent events. It is declared that what is happening in Afghanistan does not affect in a military sense the situation on the frontier, and is effecting no alteration whatever in our military arrangements.

Rather than becoming worse, the latest official news from the frontier is that in the worst spot—namely, Waziristan, which has been a source of trouble for years, there is a very material improvement as a result of road construction, which is in progress, and the existence of a mobile force at Razmakwh that dominates the heart of the Madsud country.

The result is that practically all sections of the Mahsud tribe have come to terms with us. There are, of course, still some bands of outlaws, among whom are men responsible for many of the outrages that have been committed. Even with regard to these, the latest information is that one of the worst offenders is talking of coming to terms.

Any signs of co-operation between ourselves and the Ameer will have a very important effect on the frontier.

As regards the movements of Afghan troops in the Jalalabad region, it is hardly possible that this force can yet have reached the supposed hiding place of the murderers who are being sought.

TRAWLER FOUNDERS.

NINE LIVES LOST.

Last night it became known that the Hull trawler, Wren, was overwhelmed in a gale on Tuesday in the North Sea, and sank with all hands, numbering nine. Owing to terrific seas and a blinding snowstorm other vessels were unable to effect a rescue.

Last evening the fishing vessel, Flow, landed at Grimsby the crew of the Norwegian steamer, Raven, which sank in the North Sea on Thursday. The Raven left Blyth on Monday with coal for Bergen, and in rough weather on the following day started to leak. In response to signals of distress, the Flow took off her crew.

THE LAST RESULT.

CONSERVATIVE GAIN IN WEST DERBYSHIRE.

With the Conservative gain at West Derbyshire yesterday, the final state of parties in the new House of Commons is as follows:—

Conservatives	258
Labour	192
Liberals	157
Others	8

A heavy snowstorm was in progress when the returning officer announced the West Derbyshire result from a window at the Bakewell Town Hall as follows:—

"Marquis of Hartington, 13,419; Mallison, 12,966. Majority for Lord Hartington, 453."

So loud was the cheering that neither Lord Hartington nor Mr. Mallison was able to address the crowd. Eventually the Marquis and Marchioness, who were accompanied by their children, left in a motor car for Chatsworth. Mr. Mallison was carried shoulder high to the Liberal Club, where he announced he would fight again.

THE POPE AND GERMANY.

IRISH TIMES FOREIGN SERVICE.
FROM OUR OWN CORRESPONDENT.

ROME, Friday.

The Pope has ordered his representatives in North and South America to form local Committees to collect wheat and garments for Russian relief this winter.

IRISH PEERS IN THE LORDS.

WILL THE VACANCIES BE FILLED?

LORD CHANCELLOR'S STATEMENT.

The new edition of *Debrett's Peerage* calls attention to the position of the Irish representative Peers since the establishment of the Free State. It is remarked that these peers—28 in number—continue to receive writs of summons to the Imperial Parliament, but there is some doubt as to whether vacancies in their ranks will be filled. Hitherto on the vacation of a seat a new representative peer was elected by the suffrages of the other Irish Peers.

That the question of future procedure is one of some difficulty and doubt is apparent from the following letter which the *Irish Times* has received from the secretary to the Lord Chancellor (Viscount Cave) in reply to a request for authoritative information on the subject:—

"I am directed by the Lord Chancellor to state that his lordship regrets that he does not consider himself justified in expressing an opinion on a point which may have to be determined by the proper authorities."

ARMED ROBBERIES IN DUBLIN.

LAST NIGHT'S EXPLOITS.

RAID AT KILLESTER.

Armed robbers were again active in Dublin last night.

Two young men, who wore masks and carried revolvers, entered the Killester Cash Stores, Killester, at about 7 o'clock. Having stolen £20 from the cash register, they walked out of the shop and had got away before the alarm could be given.

Denis Collins, of 15 Braithwaite street, an employé of Messrs. Guinness, was the victim of an armed robbery in Belle Vue avenue. When returning home from his work last night he was accosted by two young men in the avenue. One of them levelled a revolver at him, while the other searched his pockets and took from one of them a sum of £8.

When Lazarus Friedberg, a marine store dealer, was in his shop at 84 Townsend street last evening, three men entered and ordered him to put up his hands. At the same time one of them presented a revolver at him. The other two made for the cash box, from which they took £3. They also seized an overcoat which was lying in the shop, and then went quickly away.

While the driver of a delivery van, the property of Mr. Clahane, provision dealer, Drumcondra, was delivering groceries last night in Iona road, he was stopped by a party of young men, all of whom carried revolvers. Ordering him away from the vehicle, they took possession of it, and drove towards Glasnevin. When the van was subsequently discovered in that neighbourhood the entire consignment of groceries which it had contained had disappeared.

THE KILDARE MURDER.

DISCOVERIES IN AN UNOCCUPIED HOUSE.

The vigilance of the Civic Guard, who, under the direction of Chief Superintendent Maher and Inspector Kelly, have been inquiring into the murder of Private Patrick Bergin, whose body was found in the canal at Milltown, Co. Kildare, a week ago, has resulted in the discovery of the actual scene of the murder.

Private Bergin, who was a military policeman at the Curragh, left there to go to Dublin in order to purchase a motor bicycle. He rode a bicycle in the direction of Kildare, and is believed to have had a fairly large sum of money in his possession. On the following morning his body was found in the canal. There were several bullet wounds in the head, and it is believed that after the murder his body was carried in a motor car to the bridge at Milltown and flung into the canal.

What is believed to be the scene of the shooting is an unoccupied house at Guidenstown, standing on the farm of Mr. Patrick Ennis. It is a substantial two-storey building, which has been unoccupied for a considerable time. It is within about 250 yards of the road which runs from Thomastown Cross to Milltown, where the body was found.

When an *Irish Times* reporter visited the house yesterday he saw that the Civic Guard had been active within it. Portion of a table on which there were blood smears had been sawn off, and taken away to the barrack. Blood marks were pointed out in the kitchen and in one of the rooms, and there were other indications that a brutal crime had been committed there.

The guard have taken wax impressions of the wheel tracks of a motor car near the house and at some points on the long stretch of road between Kildare and Rathangan.

Statements concerning the movements of a suspected motor car on the night of the murder have been got from people who live in the locality.

So far the guard, who have been pursuing inquiries into the crime, have not succeeded in finding the missing boots, socks, overcoat and bicycle of the murdered soldier. The canal at Milltown and Newbridge, and as far away as Gigginstown, near Naas, has been dragged, without result.

A thorough search of the surrounding townlands has also been made, and no effort is being spared to trace the murderers.

TROUBLED GREECE.

M. VENIZELOS ASKED TO RETURN.

IRISH TIMES FOREIGN SERVICE.
FROM OUR OWN CORRESPONDENT.

ATHENS, Friday.

Admiral Condouriotis, the Regent, has been installed in the Royal Palace, and, after being sworn in last evening, is now signing all decrees, etc., in the name of the King.

The political outlook, meanwhile, remains very uncertain, and the Republicans are conducting a violent campaign against M. Gonatas, the President of the Chamber, whose dismissal from office is also demanded by General Pangalos.

There is a growing demand for the recall of M. Venizelos, supported insistently by the Army officers, it being urged that the ex-Premier is the only politician who can extricate the country from its present troubles.

It was yesterday decided to send a delegation to Paris with a letter from Colonel Plastiras, requesting M. Venizelos to return and form a Government.

TO-DAY'S ENGAGEMENTS.

Theatre Royal—Varieties, 6.45 and 9 p.m.
Queen's Theatre—"Cinderella," 6.45 and 9 p.m.
Olympia Theatre—"The Dop Doctor," 6.46 and 9.
Tivoli Theatre—Dixie Minstrels, 6.48 and 9 p.m.
Abbey Theatre—"A Doll's House," 2.30 and 8.15.
Metropole Cinema—"The Christian," 2, 4.20, 6.30, and 8.45 p.m.
Grafton Picture House—"Salome," 1 to 10.30 p.m.
La Scala Theatre—"Her Mad Bargain."
Pavilion, Dun Laoghaire—"The Cricket on the Hearth," 3.30 to 10.15 p.m.
Princess, Rathmines—"Fool's Paradise."

AMERICAN NEWSPAPER SOLD.

NEW YORK, Friday.

Mr. Cyrus H. K. Curtis, of Philadelphia, the head of the Curtis Publishing Company, has purchased the *New York Evening Post*.—(Reuter.)

RAILWAY PEACE.

SCHEME TO SETTLE ALL DISPUTES.

A NOTABLE ADVANCE.

It was announced yesterday that the Irish railway companies and the three trade unions concerned have arranged for the establishment of committees which will settle disputes by negotiation, and discuss questions relating to the more efficient working of the railways.

Senator J. T. O'Farrell, Irish Secretary of the Railway Clerks' Association, in the course of an interview with an *Irish Times* representative yesterday, said:—

"Arising out of the numerous disputes which threatened the Irish railways on the cessation of State control came the proposals of the companies to reduce rates of pay and disimprove conditions of service. The companies and the three railway trade unions were soon brought to realise that some sort of improved negotiating machinery should be established in order to avoid, as far as possible, sporadic strikes, arising in many instances out of misunderstandings and petty disputes, that might be settled if there were a proper medium of communication in existence.

"Just a year ago trouble threatened on the railways through the companies' proposals for disimproving the conditions of service. The Free State Minister for Industry and Commerce and the Northern Minister for Labour intervened at the last moment, when a strike or lock-out seemed inevitable, and a settlement was arrived at whereby existing conditions remained undisturbed, pending the setting up of new negotiating machinery, agreed to by the companies and the men.

"The negotiations," he continued, "were protracted, and the scheme which has finally been evolved is extremely interesting and comprehensive in character.

"It is of interest to note that the scheme is national in its scope, embracing the whole of the Irish railways, and taking no cognisance of the political boundary. The railway trade unions have time and again declared that the nation-wide organisation must continue, and that different conditions of service will not be allowed to obtain in the two parts of Ireland. To this the companies agreed, and hence this great public service is at present being worked as if no division of a political character existed."

THE SCHEME IN DETAIL.

"The scheme provides that in any department or *dépôt* in which the regular employés exceed sixty there shall be a departmental committee comprising three elected representatives of the staff and an equal number on the company's side. These committees will deal with matters affecting the particular department involved, such as the arrangement of working hours, questions affecting physical welfare, safety appliances, etc., holiday arrangements, improvements in methods of organising work, labour-saving appliances, safe transit, etc."

"For every company there shall be set up not more than four sectional councils, whose activities shall cover the whole company. There shall be one Council for the clerical and supervisory grades; one for the traffic department (operative grades); one for the locomotive department, and one for the permanent way department. There shall be an equal number of representatives on both sides, those representing the employés being elected, and each side shall have the right to appoint as secretary an additional member, who may be a trade union official, or on the company's side an officer of the company.

"The functions of these Councils are very wide and varied, dealing as they do with the local application of national agreements so far as individual companies are concerned. Suggestions as to operating, working and kindred subjects, co-operation with a view to securing increased business, greater efficiency and economy, the well-being of the staff, general principles governing recruitment and tenure of service.

"These councils may deal with appeals from the departmental committee, but neither body has a right to introduce new rates of pay or hours of duty. These matters are relegated to the Central Wages Board, which is comprised of seven representatives of the company and seven nominees of the three railway trade unions—three from the National Union of Railwaymen, two from the Amalgamated Society of Locomotive Engineers and Firemen, and two from the Railway Clerks' Association."

Any matter upon which any individual union and a company fail to agree may be brought on appeal by either side to this Board.

Should they fail to agree again, there is a further appeal to the Irish Railway Wages Board. This Board has upon it representatives of the users of the railways, one nominated by the Dublin Chamber of Commerce, one by the Belfast Chamber of Commerce, two by the Irish Trades Union Congress (one from the Free State and one from Northern Ireland), and an independent chairman, who shall have held a judicial appointment or have been a member of the Inner Bar for not less than five years. The companies shall have six representatives and the three trade unions two each.

A MONTH'S GRACE.

"The Board shall, within 28 days of any matter being referred to it, report the result of its investigations.

"Meanwhile, no withdrawal of labour or lock-out shall take place, nor shall any alteration of existing conditions be enforced."

"It is interesting to note," continued Senator O'Farrell, "that the functions of this Board shall not be absolutely binding on either side, as the workers distinctly object to compulsory arbitration, but it is realised that, as in the case of Great Britain, the findings of such a Board cannot be lightly ignored by either side.

"The party seeking to precipitate trouble in opposition to the findings of the Irish Railway Wages Board will have to face a very hostile public opinion, and must also look for a good deal of weakening amongst those on their own side.

"So far the findings of a similar Board in England have been accepted by each side, and trouble has been thereby avoided.

"The new machinery does not in any way propose to replace the existing trade union machinery, as, indeed, it is only through the trade unions that the new councils can be worked at all. But, giving, as it does, a more direct voice to the rank and file of the members, and bringing them into closer contact with the companies, this is bound to have a far-reaching and beneficial effect on the railway service as a whole.

"It will enable many misunderstandings to be cleared away, and will enable the experience and intelligence of the staff to be placed at the disposal of the management, and utilised towards the greater efficiency of the service as a whole.

"The decision not to confine the activities of the new Council to mere questions of pay and conditions of service is a great advance on anything that has hitherto obtained in the railways. It is believed by all sides that this departure will mark a considerable stride forward in bringing the railway service to a higher state of efficiency, and, at the same time, enable considerable economies to be effected by the introduction of labour-saving devices, better disposition of the available staff and locomotive power.

"The elections for the sectional councils are now in progress, and will be declared in the first week of January, when the scheme will be in full operation."

A MANAGER'S VIEW.

"The document to which you refer," said Mr. M. F. Keogh, Manager of the Midland Great Western Railway Company, to an *Irish Times* representative, "is the result of negotiations mutually satisfactory to the railway companies and the representatives of the men. It is quite clear and speaks for itself. It is expected to bring about a continuance of peace, and is not in any sense a party document."

Mr. James Bermingham, Irish Secretary to the National Union of Railwaymen, when interviewed by an *Irish Times* reporter, said: "The scheme is not one which requires, nor has it received, the sanction of the Government. It is a matter of arrangement between the companies and the trade unions, setting up machinery for the purpose of obviating labour trouble. We hope that the new scheme will help to obviate any further trouble. No doubt, in case of difficulty the Government would be called in to advise, but the scheme, as framed, is intended to be a means of negotiation between the companies and the men."

NATIONAL STUD.

"ARRANGEMENTS NOT COMPLETED."

—MR. P. J. HOGAN.

LORD WAVERTREE'S STATEMENT.

"PROPERTY OF THE PEOPLE OF ENGLAND."

"The National Stud is the property of the people of England and like any other property in Ireland owned by private individuals."

This telegraphed statement was received by the *Irish Times* yesterday from Lord Wavertree, the donor of the National Stud, concerning the future of the establishment at Tully, County Kildare.

Our Special Racing Correspondent in England yesterday pointed out that there was no direct official denial of the statement that negotiations were proceeding between the British Ministry of Agriculture and the Irish Free State Government as to the future of the establishment, and a statement issued last night by the Free State Minister for Agriculture would seem to support this view.

"Final arrangements," says Mr. Hogan, "in regard to the National Stud have not yet been completed, and there is no foundation whatever for the rumour regarding the National Stud that has appeared in the Press."

It is not clear to which rumour Mr. Hogan refers—there have been several—but it was suggested in some quarters that the horses might be transferred to England and the Stud lands sold to the Free State Government.

THE *IRISH TIMES* will be Published on Monday, as usual, but will *NOT* be issued on Christmas Day or St. Stephen's Day.

MIXED CHRISTMAS WEATHER.

MILDER IN IRELAND, BUT SNOW IN ENGLAND.

While the forecast issued last night suggests that the weather in Ireland will be "temporarily milder than of late"—it incidentally promises "some rain," but it is well to point out that the adjective is used in its Shakespearean and not its modern American sense—Great Britain and France are experiencing severe conditions. Snow fell in London and many parts of England—including Derbyshire—yesterday. France, too, is preparing for a real wintry Christmas.

Our Paris Correspondent telegraphed last night that snow was falling there, and that the centre and South of France are under snow.

At Marseilles an icy wind blows from the mountains, which are swept by violent snowstorms.

A telegram from Aurillac reports very low temperature, and the blocking of the mountain roads by heavy snowfalls.

On the other hand, passengers on the Majestic landed at Cherbourg yesterday report remarkably mild weather during the passage from New York. One of them said that they might have been following the Gulf Stream all the way.

POLICE PAY.

AN OFFICIAL STATEMENT.

The report in the *Irish Times* yesterday that the heads of the Civic Guard and of the Dublin Metropolitan Police had received intimation from the Ministry of Finance that their pay and the pay of the rank and file will be reduced by 10 per cent. as from 1st of January next is stated by the Free State Publicity Department to be "incorrect," but it is admitted that the "police rates of pay are under consideration."

In so far as our statement referred to the Civic Guard, the official head of that body informs us that no intimation as to a "cut" has reached him.

The terms of the proposed "cut," however, have been discussed by the Dublin Metropolitan Police at meetings of the representative bodies of the various ranks. These meetings took place on Thursday and yesterday.

WEI HAI WEI'S FUTURE.

DEADLOCK IN NEGOTIATIONS WITH BRITAIN.

FROM OUR DIPLOMATIC CORRESPONDENT.

LONDON, Friday.

There is a deadlock in the negotiations over the return of Wei Hai Wei to China.

The latest suggestions put forward by the Chinese Government are not acceptable to Great Britain, and the latter is, for the time being, withholding the return of the territory which was agreed upon at the Washington Conference at the same time as Japan agreed to surrender Taing Tao.

In the draft agreement, the British Government proposed to give back the full sovereignty of the Island of Li Hung Tao to China. In exchange, China was willing to allow the British Navy the use of anchorage. The island was to be maintained as a naval base, under the control of the Chinese Navy.

China is now seeking further concessions, and discussions between the British Minister at Peking and Dr. Wellington Koo have failed to bring about an agreement.

HANOVER OUTRAGE.

ATTEMPT TO BLOW UP GOVERNMENT BUILDING.

A Hanover despatch reports that a powerful bomb was exploded this evening on the steps of the Government Building, in which Herr Noske, the Ober President, lives. All the windows and doors in front of the building were blown out. No one was injured. Details are lacking.—(Reuter.)

STREET COLLECTIONS.

NEW REGULATION IN NORTHERN IRELAND.

The *Belfast Gazette* of last night contains regulations regarding the collection of money in public places. The regulations state that no collection of money, other than a collection taken at an open-air religious meeting, or sale of any article for the benefit of charitable or other purposes, shall be made in any street or public place in any part of Northern Ireland, unless the person, society, committee, or other body of persons responsible for such collection or sale shall have obtained a permit from the Commissioner of the Royal Ulster Constabulary or the county borough, or the County Inspector of the Royal Ulster Constabulary of the county, in which it is proposed to make such collection or sale. No person under 18 years of age is permitted to act as a collector, and statements of account must be submitted, in a prescribed form, to the police authorities who grant the permits.

SHOT DEAD.

FATE OF TWO FREE STATE SOLDIERS.

INDISCIPLINE AND DRINK.

At Ponsonby Barrack, Curragh Camp, Corporal Johnson was shot dead while lying in bed at 10 o'clock on Thursday night.

Private Patrick Killoran, a native of Sligo, and a comrade of the dead soldier, is in custody, charged with murder.

The information available in connection with the affair goes to show that Killoran and some friends were in Newbridge on Thursday night. Having had some drink there, they went to the Curragh by way of the "Stand House." It has been ascertained that they had some more drink in that publichouse, and purchased some whiskey to take away with them. The party arrived back in barracks at about 10 o'clock, having consumed some of the whiskey on the way.

Shortly after their return a dispute is said to have arisen between Killoran and some other soldiers. Killoran hurriedly left the room, and returning a little later with a rifle asked: "Where is that —— Scotchman?" Corporal Johnson, who is a Scotsman, was lying in bed, and Killoran, levelling his rifle at him, is alleged to have fired. The bullet entered Johnson's throat—severing important arteries in the neck—and made its exit at the back of the head.

Considerable confusion followed. Killoran was seized by some of his comrades, while others rushed to Corporal Johnson and found him unconscious. He died within a couple of minutes.

The Civic Guards at Newbridge were informed, and yesterday Killoran was handed over to them and removed to Newbridge Station. Later he was conveyed under a strong escort of Civic Guards to Naas.

The accused man is apparently about 26 years of age. He seemed to be in a dazed condition.

An inquest on Corporal Johnson will take place to-day.

A MONAGHAN CASE.

PRIVATE SOLDIER SHOT.

Our Monaghan Correspondent writes that a shooting affair occurred at Monaghan military barrack on Thursday night, and resulted in the death of Private Fitzgerald, a native of Cork.

It was pay day. Some of the men had been drinking, and were going about the town shouting. Five of them came to the barrack, and in the square in front of it they appear to have had words with two members of the military police on duty, and, in order to frighten them, Private Graham, a native of Clones, drew his revolver. Private Fitzgerald grasped the hand in which the revolver was. In the struggle which ensued the revolver went off, and Fitzgerald was shot through the heart, death being instantaneous.

Private Fitzgerald served in the British Army during the Great War, and was a prisoner in Germany. He was about 28 years of age. He leaves a widow and two children.

At the inquest last evening, before Mr. Patrick Whelan, Coroner, Lieutenant Thomas Patrick Leyland identified the remains as those of Private James Fitzgerald.

He said that at about 10 o'clock on Thursday night he got a report that there was a soldier drunk on the street, and he went out to investigate the matter. Returning to the barrack he got another report that there was a man shot at the barrack.

Lieutenant Peter Bishop, also stationed at Monaghan, stated that at 8.30 o'clock on Thursday night Policeman Graham, of the Military Police, made a complaint that he was interfered with in the discharge of his duty by four soldiers. Witness went with him to identify the men. He went to the end of Park street, and on his way back he saw four soldiers, who were singing and shouting. They were under the influence of drink, but not drunk. They had their hands in their pockets and their great-coats opened, which was against military orders.

Continuing, the witness said that the men passed him without saluting. He turned after them and asked them were they the men who obstructed the police in the discharge of their duty. Private Fitzgerald (the deceased) said, "Do you accuse me of that?" Witness said, "Answer the question," and Fitzgerald said, "Do you want to tie me up against the rails?" He meant the rails at the priest's house. Fitzgerald also told the officer that he was not a policeman and could not interfere with him.

Superintendent Murphy—And you an officer! Nice discipline that!

The officer further said that he did not want to arrest them then, to create a scene in the street. The men shouted that they did not care a damn about any officer in the barrack, and started to sing "We are the boys from Cork," and cheered. He went back and took action at the barrack.

During this evidence Private Graham, the accused man, was in court.

Private McRory corroborated the previous evidence, and said that afterwards he and Private Graham went out and met the men again, who followed them to the barrack. Thinking that they were going to enter they stood aside to let them pass in. Fitzgerald came up and asked: "Is it us you are looking for?" and witness had not time to answer when she struck him on the forehead. Witness stood back and called on the guard. Three of them threw off their coats; Fitzgerald made for Private Graham, and the other two for him. A shot went off, and, looking towards Private Graham, he saw Fitzgerald falling, and heard him say: "I am shot." Witness took the revolver from Graham and handed it to the Sergeant of the Guard. He was beaten in the guardroom about the head and face. Quartermaster-Sergeant Byrne, who was in charge of the barracks at the time, was the first man who struck him. Witness was then put in the cell, and a few minutes later Private Graham was flung in. Sergeant-Major Driscoll came along then and beat both of them in the cell.

Commandant Crean said that the military police were entitled to carry revolvers.

Private Charles Colligan, the sentry, said that he had given orders for the gate to be opened, and the four soldiers were about to pass through when the two policemen suddenly stepped from behind a wagon. McRory tapped Fitzgerald on the shoulder and ordered him into the barrack. He saw Fitzgerald throw off his coat, and then a shot was fired. He asked who shot him, and Graham said: "I fired the shot; I did not do it wilfully."

A juror said that the witness seemed to be holding back something.

Mr Keenan said that the case was that Fitzgerald sought to get possession of the revolver, and in the struggle it went off.

The jury found that Fitzgerald died from gunshot wounds, and that there was no direct evidence as to who fired the shot.

The Coroner said that drink and indiscipline were pretty rife on the occasion.

AMERICAN MAILS.

PROBLEM OF DEALING WITH PARCELS.

In connection with comments which have recently appeared in the Press regarding the arrangements under which parcels from the United States of America for the South and West of Ireland, which usually arrive at Queenstown on Sundays, are brought to Dublin for disposal, the Post Office states that the question of having the parcels dealt with at Queenstown has been under consideration on more than one occasion during the past few months.

From the official standpoint it is much more convenient and economical to have all foreign parcels dealt with in Dublin, where adequate accommodation, as well as the requisite Post Office and Customs staffs are normally available, and whence the parcels can be forwarded to all parts in direct mails which are regularly in existence.

The transfer of the work to the Queenstown Post Office would involve the setting up there of special and elaborate mail arrangements for one or two days in the week, which would not be justified. The Department is, however, considering whether it would not be practicable to have parcels from the United States, for the South and West, dealt with in Cork instead of in Dublin, and if this prove feasible a proportion of the parcels will secure delivery on the day after arrival in Ireland, and the great bulk, if not the whole of them, on the second day after.

MAN WHO CUTS RED TAPE.

INQUIRY INTO GERMANY'S FINANCIAL POSITION.

AMERICAN GENERAL AS CHAIRMAN.

IRISH TIMES FOREIGN SERVICE.
FROM OUR OWN CORRESPONDENT.

PARIS, Friday.

There was a full sitting of the Reparations Commission to-day, when it was expected that invitations would be issued to the financial authorities nominated to serve as members of the two experts' committees. The business did not go so far, however, and, if at first impression of a hitch was created, it is explained this evening that the delay is due only to the desire that the invitations to all the European delegates should be sent simultaneously.

The Commission approved the choice of General Charles Dawes and Mr. Owen D. Young, for America, and they are being invited by telegraph, in order that they may be here when the Committee on German Finances is definitely constituted.

It is not yet known whether the United States will be represented on the second committee, which is to examine into the exports of German capital abroad.

[According to a Reuter message from Paris, the Commission decided to invite General Dawes to accept the presidency of the first committee.]

The German request to the Commission to grant priority over Reparations payments for a loan of £14,000,000 to buy breadstuffs and fats abroad was discussed, and the German Note was referred to the Allied Governments, and the Guarantees Committee was asked to prepare a report, with as little delay as possible, on conditions in Germany in regard to bread, cereals and fats.

FROM OUR DIPLOMATIC CORRESPONDENT.

LONDON, Friday.

The invitation to General Dawes to accept the Presidency of the Committee of Experts to inquire into Germany's financial position is an indication of the high value set on American co-operation in this inquiry.

General Dawes has the reputation of a man who takes the shortest possible road to any goal he has in mind. He embodies the American ideals of quickness and efficiency, and, according to one of his admirers, keeps a very sharp pair of scissors to cut through red tape entanglements.

TO-DAY'S LONDON PAPERS.

GERMAN FINANCE.

A HOPEFUL EVENT.

The Times in a leading article says:—By far the most important and most hopeful event in the present turmoil of European affairs is the constitution under the Reparation Commission of two Committees of Inquiry into German finance. The great difficulty lies in the indefinite character of German resources. Can Germany count on the Ruhr and the Rhineland in her financial estimates or can she not? Does France want permanent extension of her own direct territorial control or does she want reparations from the German State, the frontiers of which were laid down in the Treaty? All these troublesome questions are in suspense and hang like an oppressive mist over Europe.

The great advantage of the new Committees is that they can approach them from a new angle without any political prepossessions. They have to deal only with the financial facts, and their highly authoritative decision on the really essential points will lighten the darkness and provide sound guidance for bewildered politicians. It is most important that there should be no further delay in getting the Committees to work.

CHRISTMAS CHARITY.

DOING MORE THAN USUAL.

The Times, in a leading article on "Demands and Appeals," after commenting upon the difficulty of giving in these days, refers to the generous character of the British race, and says:—They do try to supplement by their own private contributions, and to an extent which no other country approaches, the efforts of the Government, also unequalled in the rest of the world, to minister relief and bring some added measure of health and happiness into the lives of the more unfortunate of their fellow-beings who are afflicted in mind, body, or estate. But that does not mean that as a community, and as individuals, they cannot do more. There are without doubt large numbers of people in England who could help in the work of organised relief, and do not. It ought not, for instance, to be possible that hospitals should be obliged to close any of their beds owing to lack of funds. If the spirit of Christmas is a spirit of overflowing charity and kindness to those in need, the sufferings of poverty-stricken and lonely old men and women, of shoeless, ragged, shivering, hungry children, ought not, at all events in this coming week, to be left unrelieved.

From all those who spend their lives in helping them comes the same story—that this year, owing to widespread unemployment, their need is greater than ever. If each of our readers, in spite of the heavy burden of rates and taxes and other necessary expenses which they have to bear, would send a gift in money or kind to one only of the numerous bodies which make their appeal through our columns, then this Christmastide might be made a time of real happiness for a few short days to thousands and thousands for whom it can otherwise hold out no prospect but dreariness and want.

PICTURES BY TELEGRAPH.

A WONDERFUL DISCOVERY.

The Paris Correspondent of *The Times* writes:—A number of offices will be opened experimentally in Paris on and after January 1 for the transmission of photo-telegraphic messages by the system invented by M. Edouard Belin to Lyons and Strasbourg. By this service, plans, pictures, models, texts of written and printed documents will be transmitted, and exact reproductions of the originals will be delivered to the person to whom they are addressed. Thus, residents in Paris will be able to telegraph their portraits to their friends in Lyons and Strasbourg.

The cost of these photo-telegrams will vary from 2s. 6d. to 5s., according to the dimensions of the document or picture to be transmitted.

FLOOD HAVOC IN INDIA.

IRISH TIMES FOREIGN SERVICE.
FROM OUR OWN CORRESPONDENT.

ALLAHABAD, Friday.

Unprecedented floods are reported from the town of Tinnevelli, in Madras, where the river has overflown its banks and inundated a wide tract of country. Some 5,000 houses collapsed, and 10,000 people are homeless.

WANTED, 250,000 HALF-CROWNS.

Attention is directed to the announcement which appears in our advertising columns of an immediate campaign to raise 250,000 half-crowns during the coming year to assist the funds of Sir Patrick Dun's Hospital. This institution, which serves one of the poorest parts of Dublin, is at the moment heavily in debt, and unless considerable assistance is forthcoming within the year the hospital may be obliged to curtail its services by reducing the number of beds available for the treatment of the sick poor. In addition to a direct appeal for 250,000 half-crowns, it is proposed to hold a fete during the coming summer to assist the project.

LINER STUCK IN THE MUD.

20 TUGS FAIL TO MOVE LEVIATHAN.

REFLOATED

AFTER PASSENGERS HAD BEEN TAKEN OFF.

The Leviathan, which hoped to break the record on her voyage from Cherbourg, grounded in a fog in New York Harbour yesterday within a few miles of her docking berth, where a crowd had already gathered to greet incoming friends and relatives.

All available tugs were immediately ordered to assist her, but the efforts of twenty tugs failed to move her until the evening tide. She was refloated at 5.15 p.m., after most of the 800 passengers had been landed by ferry boats and tugs. She then proceeded through the dusk to her pier.

ABOARD THE LEVIATHAN

HOW THE LINER WENT AGROUND.

ASHORE IN NEW YORK HARBOUR, Friday, 2 p.m.

The sea was calm when the giant liner, the queen of the United States Merchant marine, went aground, with 800 passengers on board, and rumours of possible danger were speedily quelled.

The liner was going very slowly when it struck, and the vessel slid into the mud so quietly that the passengers were not aware of the accident until the harbour tugs and revenue cutters, carrying the heads of the United States lines and Government officials, broke through the fog in answer to the wireless calls that were sent out by the captain. There was, however, some uneasiness in the steerage, for the churning of the screws, in a futile effort to release the ship, caused the whole stem to vibrate violently.

Captain Hartley stated that the ship was resting easily, with her nose plunged seven feet into a mudbank, which at this spot rises sharply from the channel bed.

The moment the news of the grounding was known a crowd of small craft hastened to the scene, their skippers scenting good business. When the general manager of the line reached the stranded liner, forty-five minutes after the accident, his first act was to order ten more tugs from among those to come alongside, so that in all twenty tugs were pulling, spushing, and nosing at the fifty-thousand tonner.

All their efforts were, however, unavailing.

Shortly after the vessel struck, the fog began to lift, and the passengers—who took the experience light-heartedly, lining the rails to watch the frantic efforts of the score of fussy little tug boats—were much cheered by an announcement which was made that anyone wishing to catch trains would be taken off in ferry boats.—(Press Association Foreign Special)

Later.

The Leviathan was refloated at 5.15 this afternoon.—(Reuter.)

SCENE ON THE PIER.

When the ferry boat President Roosevelt had landed its quota of the Leviathan passengers, their friends awaiting them ashore, who are estimated to have numbered a thousand persons, tried to rush the pier. They had to be restrained by the police. The latter, however, did not have to resort to violence.—(Reuter.)

SHANBALLY CASTLE.

MR. DE VALERA'S OCCUPATION OF IT RECALLED.

At the Clonmel Quarter Sessions, before Judge Sealy, K.C., a claim was made for £181 13s. 9d., for the occupation of Shanbally Castle by Republicans.

Mr. Seymour said that he lived three miles from the castle, and on August 1st he found irregulars in occupation of the castle. Only two servants lived there at the time. He met an irregular leader, who told him that the castle had been taken over by the I.R.A., and that it might be necessary to take over the whole demesne. The witness asked by what authority, but got no satisfaction. At one time 200 men were in the place, and the butler had to wait on them. The wine cellar was broken into, and a quantity of wine taken.

Mr. Fraser, the gardener, said that vegetables and fruit were taken, and a few pounds of tomatoes, gooseberries and strawberries were taken, the man who took them saying that they were for President de Valera. His Honour—Were these delicacies only taken when Mr. de Valera was there? Yes. (Laughter.)

His Honour reported for £85.

IRISH-MADE GOODS.

PLEDGE FOR SHOP ASSISTANTS.

"I hereby promise to do my utmost to sell an Irish-made article on every possible occasion (when not detrimental to my employers' interests), and to do all in my power to promote the objects of the (Shop Assistants' Irish Industrial) League, for the sole purpose of upraising the industries of Ireland."

A circular, issued by the Dublin Industrial Development Association and the Irish Union of Distributive Workers and Clerks, has been received by every Irish shop assistant who is a member of the union, with a request that he should subscribe to the pledge given above, which was taken 25 years ago by the pioneers of the union.

"If you, and every man and woman you can influence," the circular states, "would henceforward make a firm resolve, and honour it, to sell or buy only an Irish-made article when that was possible, this misery of unemployment could be stamped out for the present at any rate. You are selling goods to the public; and they must, in the nature of things, place themselves largely in your hands. Sell them Irish-made goods every time you can, and, if the customer is indifferent, say a good word for the Irish article."

BELFAST'S NEW DIRECTOR OF EDUCATION.

The new Education Committee for Belfast has appointed Professor Major Rupert

THE POST OFFICE.

GOVERNMENT'S LATEST PROPOSALS.

REJECTED BY UNION.

The National Executive of the Post Office Workers' Union issued a statement last night to the effect that they had under consideration the recent statement in the Dail of the Postmaster-General outlining the Government's attitude towards the report of the Douglas Commission. The proposals of the Government were found wholly unacceptable, and it was unanimously decided to reject them, and to press for the adoption of the Commission's report.

At any time postal workers would regard the Government's proposals as hostile and reactionary, but doubly so when they are in defiance of the unanimous findings of a Commission set up by the Government, and on which Government interests were adequately represented.

"It augurs ill for contentment in the Saorstat postal service if the Government, having set up a jury, rejects the verdict. It also augurs ill for industrial peace in Ireland if the Government repudiates the pledge implied in arbitration. Employer and employé will have a pretty example when the Minister for Industry and Commerce urges them to settle their differences by arbitration."

The statement says that public opinion had generally recognised that postal workers were an ill-paid body, and when in the beginning of last year the Union Executive met the Postmaster-General he admitted that he knew "the Post Office staff to be badly paid," and he promised a Commission "in the near future" to go into the matter.

A few months later the Executive, alarmed at the economic state to which a wages "cut" threatened in March, 1922, would reduce the staff, again met the Postmaster-General. The seriousness of the situation was pointed out, and it was urged that, pending the result of the promised Commission, no reduction should take place. Nothing could be gained, however, except a repetition of the promise of a Commission in the near future. The Union continued active agitation, and eventually the Government agreed to set up immediately a Commission, whose first task would be to ascertain the capacity of the postal staff to bear the threatened "cut."

The Commission was as follows:—Two nominees of the Government—Sir Thomas Esmonde and Mr. Henry Friel; two nominees of the Labour Party—Mr. T. J. O'Connell and Mr. L. J. Duffy; a chairman appointed by the Governmenut—Mr. James Douglas. Mr. T. J. Murphy acted as Secretary.

The Commission, in May, 1922, unanimously found that the "cut" could not be borne without hardship, the wages were restored to their old figure, and this was to obtain until an agreed cost of living figure was prepared, or until the final report of the Commission.

ECONOMIC FACTS.

The Government set up a body to prepare an Irish cost of living figure. This figure was announced at the end of August, and the Union was informed that under it a wages "cut" would be enforced within a week or so. The cost of living figure was notoriously at variance with economic facts, and the Union challenged it.

"The union based its chief objection to the 'cut' on the ground that but for the holding up of the Commission's work the wages question would by that time be definitely decided, and it pressed upon the Government that, pending the Commission's report, which the staff agreed to accept, the *status quo* be maintained. The Government would not give way, and definitely decided to interfere with the interim report's restoration of wages, and the unions were, therefore, forced into the strike of September, 1922. The stoppage of postal and telegraph work dislocated the trade and commerce of the country for three weeks. Work was resumed on the undertaking that the Commission would get to work immediately, and without avoidable delay settle finally the wage question.

"Sittings soon began, the Government nominees now being Senator Moran and Mr. D. O'Connor, Lecturer in Accounting, N.U.I., Sir Thomas Esmonde and Mr. Friel having resigned. An unanimous report was presented to the Government on the 14th December last year. Since then the union has pressed unceasingly for its publication and adoption, but without result until last week, when the Postmaster-General made his announcement, rejecting practically all the findings in so far as they benefited the staff. The Commission's findings on the re-grading of work were accepted, but the higher wages to accompany the higher work were practically wiped out.

"The Commission aimed at providing better outlets for the rank and file, and with that end in view they handed over to the main classes, i.e., postmen and clerks, work hitherto performed at a higher rate. They did not, however, give the re-graded class the increase which the new work warranted. Sorting, for instance, is at present performed by clerks at 61s. weekly. This work was to be handed over to postmen at 52s. weekly, effecting a saving of 9s. per week. Clerical work at present performed at £237 10s. 0d. per annum was to be handed over to sorting clerks at £220 per annum, effecting a saving of £17 10s. 0d. per annum."

The statement then gives quotations from the report to show that the members of the Commission were determined that their findings would not throw an extra burden on the national purse, and also that they were satisfied that there was general discontent in the service.

COMMISSION'S PROPOSALS.

In brief, the Commission recommended that postmen be divided into three grades, the lower-paid class to do the same class of work as at present, with an increase of 3s. a week, bringing them to a maximum of 43s.; the higher grade to do the general sorting and despatching, at present performed by clerks, for which they were to receive an immediate increase of 5s. a week, and proceed by increments to 52s., as against the clerks' 61s.

Clerks were to receive £162 10s. per annum, as against the present salary of £159. Those who proved their qualifications were to proceed by increments to £220, for which they were to take over all clerical duties in the Post Office, including those paid for at £237 10s. per annum.

The Government's proposals adopt the re-grading scheme, but give Grade B postmen (one of the poorest paid classes in the service) nothing; Grade A postmen a maximum of 48s., after 18 years' service; and clerks a maximum of 70s. after 22 years' service. The telegraphist class remains at a standstill.

The statement concludes:—

"The general effect of the Government's proposals is to cheapen work and to intensify the existing discontent in the Postal Service. The result would be that class-for-class postal workers in Ireland would be working for far less than their colleagues in Britain or Northern Ireland.

"It is understood that the proposals are to be given a day's discussion in the Dail in January. The National Executive feel bound to give public opinion an opportunity of expressing itself; and, therefore, they await with interest the result of that debate. The issue before the people's representatives is above class or party, and the National Executive confidently expects Parliament to declare that the Government is bound to accept the findings of its own tribunal."

The King of Norway and Prince Olaf have joined Queen Maud at Appleton House, Sandringham.

NEWS IN BRIEF.

Mr. Lloyd George will spend Christmas at Criccieth (Wales).

Sir George Grahame, the British Ambassador in Brussels, is indisposed, and is confined to his bed.

The King has awarded the Edward Medal to Wilfrid Weston, a coal hewer, who rescued a man in the South Garesfield Colliery, Co. Durham, on October 27th.

Lord and Lady Reading arrived at Rangoon yesterday, and received an enthusiastic welcome from the large crowds lining the decorated streets.

Mr. Thomas H. Mottram, Chief Inspector of Mines, will open an inquiry into the Redding Pit disaster at Glasgow on January 24.

Commodore Sir Bertram Hayes, who has spent forty-five Christmases at sea, on reaching Southampton yesterday on the Majestic, said that he had never experienced a calmer winter's voyage

---

ACTOR DIVORCED.—Mrs. Constance Emsley Taylor, of Buckingham Gate, S.W., whose stage name was Constance Worth, was granted a decree *nisi* in a petition for divorce in London yesterday, from Alfred Herbert Taylor, the actor who is known as Dan Rolyat.

LONDON TRAIN TRAGEDY.—It is stated that the man who attacked Miss Daisy Cotter, the thirty-nine years old book-keeper, in a Metropolitan railway train yesterday evening, has been identified as Gustav Rudolph Williams, aged 25, of Stapleton Hall road, Stroud Green, London, N. Miss Cotter is still in hospital.

THE CHORUS GIRL CASE. — Mr. Justice Russell, in the Chancery Division yesterday, gave judgment for the defendants in the chorus girl case, in which Mr. John Brimelow, the proprietor of a revue company, known in the profession as Jack Arnold, sought an injunction against the officials of the Joint Protection Committee of the Entertainment Industry from attempting to induce the members of his company to break their contracts.

BURNLEY TRAM ACCIDENT. — Two persons lost their lives, and five others were injured, in a collision between a heavy motor wagon and a tramcar at Burnley yesterday afternoon. The tram's brakes were jammed, and the car rushed down a hill, and, jumping the rails, was wrecked in a newsagent's shop. A fifteen-year-old girl, Edith Pomfret, was killed outright, and the conductor, William Simpson, died an hour later. Simpson had previously saved two children, by dropping them into the roadway as the tram went down the incline. The five persons taken to the hospital included the driver, William Norris.

LONDON THEATRES.

"MADAME POMPADOUR," AT DALY'S.

FROM OUR OWN CORRESPONDENT.

LONDON, Friday.

Not for many a month has so complete a success as "Madame Pompadour," the new musical play, composed by the brilliant Viennese, Leo Fall, graced the stage of Daly's Theatre. This play made a great hit a year ago in Berlin, and bids fair to take London by storm, if the thunderous applause that it evoked from a first-night audience is any indication of its future success.

In every direction one sees in it the results of genuine artistic endeavour. The music is at times distinctive and original, at times piquant and melodious, and almost always delightful. The simple melody of carnival time, and the attractive waltz refrain of Pompadour's "Love me now," have the true Viennese lilt. The book, by Frederick Lonsdale and Harry Graham, is effective and well written, and contains many highly dramatic and humorous situations.

The chorus singing was extremely good, while the dressing and staging of the play left nothing to be desired.

The story centres in the love intrigues of Madame Pompadour, the lovely and witty mistress of Louis XV. The authors have woven round Pompadour an episode showing her as a truant from Court, falling in love with a gallant young Count (also a truant from a pretty and unsuspecting wife), enrolling him in her bodyguard, only to discover that he is the husband of Madame's lost sister.

Louis XV. is an imposing figure in the capable hands of Bertram Wallace. Derek Oldham sang and acted well in the part of the gallant Count, whom Pompadour loves. Huntly Wright, in the rather exacting part of the scurrilous versifier whom Pompadour punishes, was his usual excellent self. But the personal triumph of the evening must be accorded to Miss Evelyn Laye, whose acting as Madame Pompadour revealed unsuspected powers. She had to be, in turn, coquettish, defiant, vivacious, yielding, sentimental, dramatic and passionate, and she proved fully equal to all the demands that were called for by this variety of expression and changes of mood.

She has taken a great step forward in singing, as well as in acting, and she received a tremendous ovation at the conclusion of the play.

LIBELS BY POST.

CHARGES AGAINST A YOUNG WOMAN.

At Cromer yesterday, Dorothy Myrtle Thurburn (23) was sent for trial on charges of publishing defamatory libels by letters and postcards sent to several residents of Sheringham.

Superintendent Carter said that when the accused was arrested she showed him about forty anonymous letters, which she said that she had herself received. The Thurburn family, he added, was one of the highest respectability, and, apart from that case, there was nothing against Miss Thurburn.

The defendant, who pleaded not guilty and reserved her defence, was allowed bail.

ELDERLY WOMAN SENT FOR TRIAL.

At Coleford, Gloucestershire, yesterday, Miss Diana Langham, a well-known local lady of 55, was committed for trial on a charge of sending through the post between July and December postcards and postal packets of an indecent character.

Urging the magistrate to impose a fine, counsel for the defendant said that cases of this sort, for some extraordinary reason, generally occurred among people of education and position.

The Bench, however, decided to commit the accused.

A RANK IMPOSTER.

WIDOW'S MONEY LOST.

At the Croydon Police Court yesterday George Pugh, described as a gardener, aged 29, *alias* Benjamin Edwin Batchelor, was charged with obtaining by false pretences from Grace Batchelor, of Bennet road, a widow, the sum of £20, with intent to cheat and defraud.

The prisoner, who claimed to be a survivor of the Cressy, which was torpedoed in 1914, represented to Mrs. Batchelor that he was her son, who was on the Cressy when she went down, and had been missing since that time.

The police described the prisoner as one of the rankest imposters, and the magistrates sent him to jail for six months.

NEW CATTLE ORDER.

FURTHER RESTRICTION ON IMPORTED ANIMALS.

37 FRESH OUTBREAKS.

The Department of Agriculture and Technical Instruction have been officially informed that the British Ministry of Agriculture and Fisheries have made an Order which will be in force on the 24th inst., the effect of which will be that Irish store animals moved from the landing places in Great Britain to premises other than slaughterhouses must be detained therein for a continuous period of 28 days from time of arrival.

This further restriction on subsequent movement of imported animals has been imposed in consequence of the danger which in practice has been found to result from the collection of animals undergoing the first six days' detention and their subsequent distribution.

The main object of the restriction is to prevent large collections of imported animals on any premises intended for early distribution, and to secure that animals shall be taken straight to farms for at least 28 days, or alternatively, to slaughterhouses for slaughter.

NEW OUTBREAKS.

37 CASES REPORTED YESTERDAY

The Ministry of Agriculture stated yesterday that 37 new cases of foot-and-mouth disease were reported yesterday. This brings the total number of cases since the outbreak in August to 1,413.

Of the new cases 21 were in Cheshire, four in Derbyshire, three in Salop, one in Durham, two in Flintshire, two in Lancashire, two in Northumberland, and two in Staffordshire.

No new areas are affected

Animals which were infected in a shorthorn herd at Towiebarclay and recovered, are again affected with the disease.

BANK OFFICIAL IN CUSTODY.

PROSECUTION AT LIMERICK.

At the Limerick District Sessions, before Mr. J. M. Flood, District Justice, William C. R. Davis was brought up in custody charged with having on divers dates this year appropriated sums of money amounting to £755, the property of the directors of the Munster and Leinster Bank at Limerick, where he served as an official.

Sergeant O'Reilly, Civic Guard, gave evidence of having taken over defendant from the police at London on Wednesday. When charged the accused stated that he intended coming to Limerick on Tuesday last, and had taken a ticket for that purpose.

He was remanded for eight days in custody.

FATHER CHRISTMAS IN HOSPITAL.

CHILDREN'S DELIGHT.

Yesterday in all the Dublin hospitals devoted to the care and treatment of children, entertainments, organised under the auspices of the Dublin Rotary Club, were given.

A visit paid to the National Children's Hospital, in Harcourt street, showed how extensive were the arrangements made for the benefit of the little patients. The wards and corridors were decorated with holly, and in the Boardroom there was a monster Christmas tree, illuminated with many tiny electric lights. Concealed amid its foliage were many toys. There was a Father Christmas, too, who made his appearance quite suddenly.

The children first listened to a concert. Items were contributed by Presto (conjuror), Miss Donaldson, Miss Nora Child, Miss Helen Parkes, Master Clifford O'Farrell, Mr. W. Coomber, Mr. Herbert Bailey, and Mr. R. F. Keating. There was also the Cat from the Gaiety Theatre pantomime, whose appearance was joyfully acclaimed.

The children were then assembled around the Christmas tree, and toys, Christmas stockings, and sweets were presented to them.

On behalf of the Rotary Club a substantial cheque was given for the benefit of the hospital.

"Father Christmas" distributed 200 gifts on the occasion of a concert yesterday to children in the Orthopaedic Hospital, Dublin The arrangements were in the hands of Mr. and Mrs. Archer.

Songs were contributed by Miss Nora Pemberton and Miss Wallace; and dances by the Misses D. S. White and Doreen Bird; piano solos by Miss Madge Bradbury; fairy tales by Miss Burgess; and conjuring tricks by Mr. Cooper.

"Dick Whittington's Cat," of the pantomime company which is to perform at the Gaiety Theatre next week, gave a special entertainment, which was much appreciated. Acting in conjunction were a "clown" (played by Mr. H. H. Bailey) and a "donkey" (played by Mr. R. H. Keatinge).

POST OFFICE RAID.

A young man, wearing a mask, on Thursday raided the Oldcastle Post Office, and, presenting a revolver at the two women officials, demanded the money that was in the office. He seized the cash box and the money in the till and disappeared.

M'GUIRE'S COLLEGE.

At the annual prize distribution Mr. Moorhead, Principal of McGuire's College, Dublin, congratulated the successful students. He referred to the numerous distinctions gained at public examinations during the year, and said that the resumption of competitive examinations for the Civil Service provided new opportunities for earnest students. In this connection he mentioned that the result of the female writing assistants' examination, just announced, was most gratifying to all concerned, as several members of the special class in preparation were declared successful. The University and professional classes had, as usual, distinguished themselves. Nearly every candidate presented for examination during the year was declared successful on first trial, and the same might be said of the Corporation, bank, and railway classes. In the commercial department continuous progress had been made. The number of certificates awarded in the Royal Society of Arts examination—56—was a record for the College; all the students presented in typewriting were successful.

A presentation of Christmas presents from the students to the Principal and to members of the staff concluded the proceedings.

THE "IRISH FIELD."

The sporting world reflects the mood of the moment—viz., an easing off during the days before Christmas, with the promise of much activity after—and readers of the current issue of the *Irish Field* will find these phases faithfully portrayed. Much racing, indeed, is crammed into Thursday and three following days, and our contemporary gives each of the programmes of both Irish and English race meetings, as well as selections for all of the events, whether at Leopardstown, Limerick, Lingfield, Kempton, Wolverhampton, or Newbury. Also pertinent comment upon the present boom in Irish bloodstock, sales for export to Germany, Poland, France, America, and England being reported. A welcome to the Aga Khan as a breeder of bloodstock in this country is given, as well as an exhaustive note on the stallion, William Rufus. Hunting, too, is fully dealt with, and the twin subjects of kennel and coursing, the special articles under the latter heading being of prime interest to coursers.

ADVERTISING POWER.

The value of newspaper advertising was dwelt upon by Mr. France (Chairman and managing director of Scott and Turner, Limited, the proprietors of Andrews Liver Salt), at the annual Salesmen's Conference dinner, held at the Holborn Restaurant.

He stated that the sales increase of 1923 over 1922 had equalled the entire output of 10 years ago. This success had been secured, he said, as the result of producing a good article and by honesty and moderation in advertising. They tried to state in plain, unexaggerated language the merits and purpose of their product, and the firm greatly appreciated the assistance rendered by the Press in their development.

DUBLIN AND THE PROVINCES.

DUBLIN.

CATTLE FOR HOLYHEAD.—Four of the London, Midland and Scottish Company's steamers were yesterday concerned with the carriage of live stock from the North Wall to Holyhead.

STORMY PASSAGE.—The ss. Maple, of the Burns-Laird Line, which sailed on Monday night last with a special consignment of cattle from Dublin to Dundee, appears to have had a protracted passage, and was obliged by bad weather to come to anchor in shelter off the Scottish coast. Her passage to Dublin was yesterday stated to have been "all well," and that she was proceeding to Dundee.

ROBBERY BY ARMED MEN.—Between twelve and one o'clock yesterday three men, one of whom was armed with a revolver, entered the Marine Store of Lazarus Friedberg, 24 Townsend street. They threatened the proprietor, took £5 in cash from him and also a dark overcoat.

FESTIVE SEASON DANCES.—In the Dublin Police Court yesterday, Mr. Cooper, K.C., granted a number of applications for authority to hold dances during the Christmas season. Mr. Cooper inquired if the police were invited to the various dances, and was told that "they turn up anyway, and occasionally stay."

TAXI CAB DRIVER CHARGED.—Austin Evans, taxi cab driver, of "Silveracre," Howth road, Clontarf, was remanded in Dublin yesterday, charged with the manslaughter of Elizabeth Rogers, aged 7 years, of 142 Upper Abbey street, whom he knocked down when driving through Abbey street on Thursday night.

NATIVITY PLAY AT DALKEY.—There will be a performance of the Nativity Play to-day, but to-morrow it will be produced at the Town Hall, Dalkey, at 3.30 p.m. Folk music and carols, wedded to old airs, and a procession of the Irish Saints of Ireland, in appropriate costumes, give an added interest to this already pleasing production. There will be another performance on St. Stephen's Day.

"MESSIAH" MUSIC AT RATHGAR.—The congregation assembled to hear the rendering of "The Messiah" music at Brighton road Methodist Church, Rathgar, last night—when soloists, who have been singing this music at a number of Dublin churches this Christmas, were heard again to advantage, supported by the church choir—were invited to contribute to a silver collection for the War Memorial and Church Extension Fund.

RECITAL AND CAROL SERVICE.—On Thursday evening at St. Kevin's Church, South Circular road, selections from the "Messiah" (Handel) were given, also traditional carols, Miss West presiding at the organ. The soloists were the Misses I. Grindley and C. Woodworth, Messrs. C. G. Sawier, F. Tackaberry, and F. Holmes. Special mention should be made of "Comfort ye" and "Every valley shall be exalted," rendered by Mr. C. G. Sawier, who possesses a beautiful tenor voice. Miss Woodworth's solo, "He shall feed His flock," was well sung. Rev. R. Bird, M.A., D.S.O., was the preacher. The collection was for the Parish Poor Fund.

ST. VICTOR'S CHURCH.—A window in memory of Miss Matthew, who for twenty-eight years was a teacher in St. Catherine's Schools, will be unveiled in St. Victor's Church, South Circular road, to-morrow evening at the 7 o'clock Service.

CHRISTMAS CAROLS.—To-morrow at the 3.15 p.m. Service a selection of Christmas carols will be sung by the choir at St. Patrick's Cathedral, Dublin, instead of the usual anthems. On Christmas Eve the Service will be at 4 p.m. The carols chosen include "The Master's Garden," "The Cherrytree Carol," "When the crimson sun had set," "The Virgin Unspotted," "The snow lay deep," "In the bleak mid-winter," etc. Three new carols—by Von Holst, Rutland Boughton, and Kennedy-Scott—will be sung to-morrow afternoon, and one of them on Christmas Eve. The offerings to-morrow will be for the Cathedral Sustentation Fund and on Christmas Eve for the Cathedral Mission.

CONNAUGHT.

SERGEANT-MAJOR SENT FOR TRIAL.—At the Sligo District Court yesterday Sergeant-Major John Boyle, National Army, was returned for trial on a charge of unlawfully wounding Mr. J. H. Roche, auctioneer, and Mrs. Bridget Roche, his wife, by discharging a revolver at them. Bail, which was fixed at two sureties of £500 each, was not forthcoming.

APPOINTMENT FOR INTERNED DOCTOR.—Dr. O'Callaghan, Newport, Mayo, who is at present interned, has been appointed medical officer for the Bangor district of the Belmullet Union. It was stated that Dr. O'Callaghan was allowed out of prison to sit for his final examination, which he passed.

SENT FOR TRIAL.—Mr. W. D. Coyne, at the Castlebar District Court, returned for trial to the Mayo Criminal Sessions Mr. P. J. McLynskey, one of the leading merchants in the town, on a charge of forging the name of Mrs. Anne Lovelle, to a cheque for £10, made payable to her by the Belcorra Co-Operative Society, now in liquidation. According to the evidence the cheque was in a purse, which contained a sum payable to Mr. McLynskey. He kept the cheque and put it to the credit of his own account, and also credited the amount to the Co-Operative Society.

MUNSTER.

BACON PIGS.—Bacon-curing firms in Cork have notified the public that bacon pigs will not be accepted for slaughter from now until 27th inst.

DESTRUCTION OF A COASTGUARD STATION.—Amongst the large number of notices served on the Rural District Council of Clonakilty claiming compensation for the destruction of property is one from the Right Hon. Robert Henry Boyle, Earl of Shannon, for £5,000 in respect of the destruction of the Coastguard Station at Courtmacsherry.

MEDICAL OFFICER APPOINTED.—At the meeting of the County Waterford Board of Health, at Dungarvan on Wednesday, there were five applications for the vacant medical officership of Kereen, Dungarvan district. Dr. Casey, Dungarvan, was elected. The salary attached to the position is £250 a year.

ARMED ROBBERS.—While going to Nenagh yesterday, the wife of a labourer named Carey, Shallee, near Nenagh, was stopped by four masked and armed men, and £1 17s. 6d. was taken from her. Mrs. Ryan, wife of a farmer in the same locality, was also stopped, and a sum of £12 was stolen.

ROAD WORKERS' WAGES.—At the South Tipperary County Council a report was adopted, affirming an agreement arrived at in conference between the Council and Labour representatives, fixing the wage for road workers at 35s. a week, with an eight-hour day.

COMPENSATION CLAIMS—County Court Judge Sealy, K.C., has been engaged during the present week at Clonmel hearing claims for compensation, of which there were nearly 3,000 listed in the county. Most of them were for looted or damaged property. In cases where owners consented to the looting, the claims were disallowed.

NON-PAYMENT OF RENT.—The Sheriff's representative, accompanied by Civic Guards, evicted from a labourer's cottage at Monemore, Cullen, Tipperary, Patrick Hogan, under a decree of the Tipperary District Court for the non-payment of rent to the Tipperary Rural Council. A similar procedure was taken in respect of Andrew Flynn for illegal possession of a labourer's cottage at Rhodus, Emly, the legitimate tenant then entering into possession.

ULSTER.

SNOW IN THE NORTH.—Yesterday there was a heavy snowfall at Strabane.

MONAGHAN CUSTOMS CASE.—A motor car driver employed by a Belfast firm of undertakers has been arrested at Monaghan for crossing the border without complying with the Custom regulations and notifying the officials. He has been brought before Mr. P. Monaghan, Peace Commissioner, and released on bail.

RETRENCHMENT. — The Monaghan Asylum Committee has appointed a Sub-Committee to investigate all expenditure in connection with that institution, and report under what heads retrenchment can be effected. This is the result of a circular from the Local Government Department.

POTEEN-MAKING ON A MOUNTAIN.—Jeremiah Shields, Tully Mulhern, James McLoone, and James Bonner were charged at Stranorlar, under the Public Safety Act, with the possession of illicit spirits. The Civic Guards said that they found sixteen men making poteen on the top of a mountain near Cloghan at night. All got away but four. The majority of the men were sitting around the still, singing and drinking. Mr. O'Hanrahan dismissed the case against McLoone, and sentenced Bonner and Shields to six months' imprisonment, and Mulhern to three months' imprisonment, the warrants to be withheld until January 6.

On Christmas Day a selection from the "Messiah" will be rendered at the Methodist Church, St. Stephen's Green, Dublin.

An Oratorio Service will be held in St. Stephen's Church, Upper Mount street, Dublin, to-morrow evening at 7 o'clock. A selection from Handel's "Messiah" and Christmas Carols will be sung by the choir.

There will be a special musical Service in Clontarf Methodist Church to-morrow evening at 7 o'clock. The cantata, "The Holy Child," will be sung by the choir.

Mr. W. J. Maguire, B.A., LL.B., Drumcondra, Dublin, has passed with distinction the recent final examination in Dublin University for the degree of Doctor of Laws (LL.D.).

A film lecture in connection with the Japanese Earthquake Fund will be held in the Theatre Royal on January 2nd at 3 p.m. The Gaumont official earthquake film will be shown.

At a meeting of the Dublin Advisory Committee for Juvenile Employment the resignation of the Rev. Dr. Denham Osborne owing to pressure of work was received.

A recital will be given at the Gaiety Theatre, Dublin, on January 11 by Mr. Cyril Scott, the composer and pianist, and Miss Jean Nolan, in a song and piano recital. This is Miss Nolan's last appearance prior to her departure for America.

NORTHERN IRELAND.

£115,300 FOR ROADS.—A road reconstruction scheme, to cost £115,300, was adopted at a special meeting of the Down County Council, held in Belfast yesterday.

GIFT TO BELFAST MUSEUM.—The Curator reported to the Belfast Libraries, Art and Museums Committee yesterday that the Marquis of Downshire had offered to present a collection of Irish antiquities to the Museum. The Curator was instructed to write, conveying the Committee's acceptance and cordial thanks for the gift.

MOTOR DRIVER PUNISHED.—David John Alexander, Burmah street, Belfast, was sentenced to one month's imprisonment, with hard labour, for being drunk in charge of a motor car. A policeman said that the motor had collided with a tramcar.

RUINS OF NENDRUM ABBEY.—The Down County Council yesterday decided to take over the private road leading to the ruins at Nendrum, which had been referred to at the previous meeting. It was decided that a deputation should interview the owner regarding the ruins, the Right Hon. T. M. Andrews, Mr. Hill Dickson, and Mr. Thompson being appointed.

WOMAN DROWNED AT BANGOR.—The identity of the woman whose body was washed ashore at Queen's Parade, Bangor, on Thursday afternoon, was established at the inquest in the Bangor Town Hall yesterday as that of Maggie Hutton, of Ballywoolen, Crossgar, who had been missing from her home since the 12th inst.

NEW NORTHERN K.C.'s.—In the Northern High Court yesterday, the Lord Chief Justice called to the Inner Bar Mr. J. Weir Johnston and Sir Arthur S. Quekett. Mr. Johnston is a son of Sir J. B. Johnston, a former Mayor of Derry. Some years ago he contested South Down in the Unionist interest, and during the war served in the Royal Army Ordnance Corps. Sir Arthur Quekett is Parliamentary draughtsman to the Northern Government.

GIFTS FOR EX-SERVICEMEN.—5,000 parcels, accompanied by a card which stated: "We wish you a very, very happy Christmas," were distributed to Belfast ex-Servicemen at the City Hall to-day. Each parcel, which weighed 14lbs., and was value for 10s., contained one plain loaf, 2lbs. weight; a shilling fruit loaf, 2lbs. sugar, ¼lb. tea, 1lb. of margarine, 1 tin of corn beef, 1lb. of Irish bacon, ¼ stone of flour, ¼lb. of biscuits, and a packet of cigarettes. The Lady Mayoress was present throughout the forenoon.

SENT TO A HOME.—At the Derry Petty Sessions yesterday, on the application of the National Society for the Prevention of Cruelty to Children, Matilda and Frances McElhinney, the children of a soldier killed in the war, were sent to the Grosvenor Hall Home for the children of ex-soldiers, at Whitehead, County Antrim. A number of convictions were proved against the mother and step-father.

PRESENTATION AT NEWRY.—Mr. Robert A. Mullan, solicitor, father of Newry Sessional Bar, was, at his residence, Cairn Hill, Newry, yesterday evening presented with a massive silver loving cup by members of his profession, as "a tribute of their respect for his 54 years active and honourable connection with the solicitors' profession in Newry." Mr. Mullan afterwards entertained the company.

PEDLAR WITHOUT A LICENCE.—The Derry magistrates yesterday fined Hugh Gibbons, 43 Nailor's row, 5s. for acting as a pedlar in the Diamond without a licence. Sergeant Hill said that the defendant told him that he would stop in the Diamond as long as he liked, and defied him.

POTEEN-MAKING NEAR BELFAST.—While Detective Sergeant Joseph Brown and other police were searching premises at Upton Cottages, Glen road, Belfast, they discovered in a shed a still with various accessories for manufacturing illicit spirits. The police seized the plant, and arrested a man named M'Court in connection with the affair. At the Custody Court yesterday M'Court was charged with keeping an illicit still, and he was remanded till Monday on bail, himself in £100 and two sureties of £50 each.

CONTRACTORS AND FORMER WORKMAN.—The Coroner did not consider an inquest necessary in the case of Francis J. McCaliskey, carpenter, of Stewartstown, who was found dead on the roadside near Coalisland on Tuesday afternoon. The deceased man had been in the employment of Messrs. McKeown and Sons, contractors, Cookstown, for over 15 years, and left their employment about three months ago. On hearing of his death the firm arranged for the funeral.

TECHNICAL SCHOOL EXHIBITION.—An exhibition of the work by the students in the domestic economy department of the Derry Municipal Technical School concluded yesterday. The display, which attracted much attention, consisted of dressmaking and needlework, under Mrs. Heatley; cookery, under Miss Lowe; and domestic science and housewifery, under Miss Margaret Wallace.

CASTLEDERG TRAMWAY.—An inquiry was held yesterday in the offices of the Castlederg and Victoria Bridge Tramway Company, Tyrone, by Mr. John Bates, engineering inspector of the Ministry of Home Affairs, into a proposal of the company to inaugurate a motor service on their line as an auxiliary to the present tramway service. It is proposed that the speed of the new service shall be fixed at 20 miles per hour, and the object is to enable the company to provide a service to meet all Great Northern Railway trains at Victoria Bridge.

STRIKE POSSIBLE.

RAILWAYMEN'S WAGES IN ENGLAND.

NO IMMEDIATE DANGER

After a heated discussion, which lasted four hours, the award of the British Railways National Wages Board was accepted yesterday by the National Union of Railwaymen. Mr. T. C. Cramp, Industrial Secretary, said that the decision was approved by "a very large majority."

The delegate conference of the Associated Society of Locomotive Engineers and Firemen decided to take a ballot of its members on the award, and, in the event of the members rejecting the findings of the Wages Board, to call a national strike.

The Executive Committee will meet this morning to draw up the ballot paper, which will be issued forthwith to members of the Society throughout the country. It is understood that the paper will not contain any official recommendation. The members will be left entirely free to exercise their judgment.

The Associated Society has 62,000 members, 59,000 of whom are involved. The difference is explained by the fact that the Irish railways, the London electric railways, and a few minor systems outside the four big groups are not affected.

In an interview last night Mr. Bromley, General Secretary of the Associated Society, said that, in the event of the members rejecting the findings, the society's first duty would be to inform the railway companies of the position, and, should the latter then determine to put into operation the full terms of the findings, a strike would be inevitable. In the event of the companies being prepared to negotiate on the matter, and any change being made, then the matter would again be referred to the members.

The Press Association adds:—There is no danger of an immediate stoppage, and the holiday-makers need have no fears of their travelling facilities being jeopardised, at any rate until after the holiday period.

COUNTY MONAGHAN RAID.

A CLEVER CAPTURE.

A clever capture was made in the Loughmourne-Laragh district of Co. Monaghan on Wednesday morning.

At about nine o'clock on Tuesday night the sub-post office and provision shop of Mr. Thomas Wiley, Loughmourne, was raided by three armed men, who entered by the kitchen door, "held up" the son and daughter of Mr. Wiley, and demanded the keys of the shop. Mr. Wiley, senior, who was in bed, was brought downstairs and, at the point of a revolver, compelled to open the door leading to the shop and post office.

The raiders informed Mr. Wiley that it was "an official raid," one of them adding that he had been kicked out of the National Army, but that "the war would go on until all the prisoners were released." They helped themselves to tobacco, biscuits, cigarettes, cakes, matches, laces, etc., and all the cash and stamps in the drawer, the property of the Postmaster-General.

When the raiders had gone, Mr. Wiley's son informed the Civic Guard, one of whom informed a military patrol. The lieutenant in charge of the patrol posted men at all the cross-roads for a radius of about two miles.

At about 2 a.m., a sergeant and one private, watching one of the cross-roads, heard the voices of three men who were approaching. They had with them a bicycle, and a bag which was later found to contain all the looted stuff from Mr. Wiley's premises. The order was given to "halt," and, dropping the bag and the bicycle, the three men ran. Two of them made their way across a ditch into the open country. The sergeant fired, and one of the men was seen to fall. The two soldiers overtook the third man and arrested him. He was a man named Hugh Goodman, from the Laragh district. A few yards away the soldiers picked up a loaded Colt revolver.

Placing the arrested man in the charge of the private, the sergeant resumed the chase after the other two men, but in jumping off a ditch he landed in a bog hole, in which he was almost completely submerged, and it was only after an hour's struggle that he extricated himself. Meanwhile the two wanted men had escaped.

Hugh Goodman was taken to Castleblayney, where he was charged with being implicated in the armed robbery at Mr. Wiley's, and with being in possession of firearms without legal authority.

A wounded man, suspected of being the person shot by the sergeant, was admitted to the Monaghan County Infirmary on Wednesday evening, and an operation was performed on him on Thursday.

On Thursday evening the wounded man was identified as one of the raiders. He made a statement to Superintendent Murphy, admitting that he took part in the raid. He is Michael Duffy, son of a Laragh blacksmith.

JUDGMENT RESERVED.

In the Northern King's Bench Division yesterday, before the Lord Chief Justice and Mr. Justice Wilson, the hearing was resumed of the action by Samuel A. Hunter against the Mayor, aldermen, and burgesses of Derry and Derry County Council, which had come up on a case stated by Mr. Justice Brown.

The action had been brought by the plaintiff, court-keeper at Derry, for half a year's salary. The Recorder of Derry had found for the plaintiff and given a decree for £25 and costs. The case then came before Mr. Justice Brown at the Derry Assizes on appeal by the defendants, and some questions of considerable legal difficulty arising, his lordship agreed to state a case.

Judgment was reserved.

ST. JOSEPH'S GIRLS' ORPHANAGE.

The Very Rev. Vincent Byrne, S.J., will preach the annual charity sermon on behalf of St. Joseph's Girls' Orphanage, Mountjoy street, Dublin, in the Church of St. Francis Xavier, Upper Gardiner street, to-morrow. The heavy drain upon the resources of the Orphanage, caused by the enhanced cost of the necessities of life, has scarcely been eased as yet; hence there is an urgent need of a generous response to Father's Byrne's plea.

STORE CATTLE SALE.

MESSRS. GAVIN LOW, LTD.

At above firm's sale on Thursday last the numbers shows were much smaller than usual on account of the approaching holidays. Owing, however, to the presence of many home and cross-Channel buyers, trade revived considerably, and a very satisfactory clearance was made at much improved prices, as will be seen from the following quotations:—Horned bullocks and heifers made £21 17/6 (41/-), £20 (38/-), £18 10/- (39/-), £18 (39/-), £17 12/6 (35/-), £16 10/- (37/-), £15 (32/-); Aberdeen-Angus and Hereford crosses, £23 (45/6), £21 (40/-), £19 15/- (47/-), £17 10/- (46/-), £16 (48/-), £14 (49/-), £11 15/- (48/6), £11 15/- (46/-), £10 5/- (46/-); polled, £21 10/- (39/-), £18 10/- (41/-), £17 10/- (39/-), £16 15/- (40/-), £14 15/- (40/-), £16 (37/-).

COURT AND PERSONAL.

To-day the King and Queen will leave Buckingham Palace for Sandringham, and will be accompanied by the Duke and Duchess of York. The Prince of Wales is remaining in London over Sunday, but will join the Royal party next Monday at York Cottage, where Prince Henry and Prince George will also spend Christmas. The King of Norway and Prince Olaf arrived in London on Thursday and left at once for Appleton House, Norfolk, where Queen Maud was awaiting their arrival.

* * *

The Spanish Ambassador and Madame Merry del Val were present at the marriage of Señor Don Pedro de Zulueta, Spanish Attaché, and Miss Dora F. Marshall at St. James's, Spanish Place, on Thursday, and left in the evening for Rome. They will not return to England till the middle of January. The Marchioness of Headfort will start for St. Moritz to-day, and will be away for some weeks. Sir Charles and the Hon. Lady Burn, whose only surviving son, Mr. Ian Burn, comes of age to-day, will spend Christmas with Lord and Lady Leith of Fyfie at Hartwell House, Aylesbury.

* * *

The Marquis and Marchioness of Bute are entertaining a family party for Christmas and New Year at Cardiff Castle, where the Dowager Marchioness of Bute will join them to-day. The Marchioness of

A MERRY CHRISTMAS.

CHRISTMAS IN JAPAN.

A Strange Dinner.

(BY BUR NAKKIT.)

It was in a little seaside place named Obama, over across the bay from Nagasaki, that I had my first Christmas dinner in Japan.

I was staying with a party of friends in a semi-foreign, semi-Japanese hotel, owned by the famous O Kimi San. She was past her prime, though not much, at the time I speak of, and in her day she must have been a very beautiful woman. It was said that more than one foreigner had broken his heart over her. O Kimi San was lucky, inasmuch as she never had a heart; but instead she had a shrewd head, she sold her favours dearly, and, in the course of time, she amassed a considerable fortune; hence the hotel!

Anyhow, whatever her past, she was a very capable hostess, and she made us all extremely comfortable.

Among the party was an American lady, a Mrs. D., a merry widow with a little spoiled daughter. One evening on returning to the hotel I found everything in a state of turmoil. Marjorie had suddenly developed a temperature, and Mrs. D. had decided to clear out at once for Nagasaki. As there was no boat until the morning, someone suggested calling in a local doctor. Mrs. D. turned up her nose at this.

"What sorta doctor are we likely to find in a two-cent hole like this?" she exclaimed, speaking through the organ she had just turned up. "Probably some bum guy with a cure-all pill."

This was too much for O Kimi San.

"Excuse me, madam," she said slowly, "our doctor here has taken his M.D. degree in Edinburgh University, and, I believe, that degree is recognised even in the United States."

Mrs. D. subsided, and the doctor was sent for forthwith.

He came, a charming little man in native costume; he diagnosed, and, in a couple of days, he had Marjorie cured.

One evening he came around to see us, and found us discussing our Christmas dinner. He at once suggested that we should all dine with him on Christmas Day. The novelty of this appealed to us, and we gladly accepted, on the condition that we had an entirely Japanese meal.

On Christmas afternoon we devoted some time to dressing ourselves up in Japanese style. The ladies looked charming, with their hair done in the native way, with a chrysanthemum tucked in over one ear, and wearing bright kimonos, with broad sashes of a different colour. The greatest difficulty was the foot-wear, and I do not think that any of us ever really got accustomed to sandals, although they helped us to realise why it is that Japanese always shuffle along with bent knees when they walk.

We left our sandals in the hall, and stepped on to the raised floor covered with clean, comfortable matting, where our host and his family stood waiting to greet us. Then there was much bowing and in-drawing of breath as we were all introduced.

Dinner was served on a table about a foot high. We all squatted around on the matting, each one having a little velvet arm-rest.

There were no plates, no knives, no forks! Instead, each of us had a collection of little china bowls and a pair of chop-sticks. A large dish, placed in the centre, contained the already cut-up food. One of the little dishes which we each had held an excellent sauce, made from the soya bean, with a flavour very like Harvey Sauce.

I jibbed at that first dish and nearly became a non-starter. Our host, observing that I was not making much headway, turned and asked me why I was not eating.

"Oh! Doctor," said I, "I can't eat that. Why! it's raw fish!"

"Well!" said the Doctor, "but don't you eat oysters"

This certainly made me see things in a new light; but even then, although I nibbled, I could not quite manage it.

Next came two other fish courses, this time cooked to perfection and quite delicious.

Then came a chicken, cut into small pieces, served with bowls of rice and another excellent sauce. Next we had some bamboo shoots, very dainty and succulent. Other items were, stewed mutton with a kind of sea-weed, and, to wind up with, sugared chestnuts.

We drank warm saké, a wine made from rice, not unlike sherry.

Our dessert consisted principally of dried fruits transfixed on little sticks, and was accompanied by tea without milk or sugar, which tasted and smelled as if it was an infusion of hay.

During the evening Geishas, with shrill falsetto voices, sang plantive little native love-songs, and, graciously unbending when their performance was over, laid aside their instruments, came and sat beside us, and tried to imitate our barbarian tongues.

We left after a most enjoyable evening, with many laughing cries of "*Sayonara*"! (till we meet again) ringing in our ears.

If you want a complete change from roast turkey and plum-pudding for your next Christmas dinner, my advice is, take a run over to Japan.

CAROLS.

(BY A WAIT.)

If no other time in the world had been written but one Christmas carol, and that one "Noel," men might go about their ways without an irremediable sense of loss. The pleasure of harmony, intricate and complex, often bending upon itself until it becomes delicious pain, would be lost. The immersion in musical form or musical ideas, and the pleasant, often inspiring, intellectual exercise associated with it, would not exist for the delight of the musical *gourmet*.

The latter, however, would not know the loss. He would not have been born, and the world would not be much the poorer without him. But the healthy lover of music might find in the Christmas carol, if he cared to look, the be-all and end-all of musical effort—which is joy. For to no creation of art can greater praise be given than it be called a thing of joyful beauty. In music, furthermore, the human voice, singly or in choir, and without accompanying instrument, is the ultimate medium. No instrument or combination of instruments can drive home with the same universal appeal. No instrument is so sensitive or so flexible. And in certain settings it can clothe itself in a cloak of beauty that is above mere art, that is natural like a glorious sunset and, at the same time, as miraculous and divine.

The Christmas carol is sung in such a setting. It comes to men's ears out of the cold and dark of a winter night, when the chime of a bell or a mellow sound catches and startles one with the swift delight of surprise. There is a gale, perhaps, and over all a coat of snow, and that very wintriness accentuates the loveliness of the carol, as a background of black velvet makes the beauty of a white marble or a shapely woman live and breathe with a new intensity and glory.

In such a setting its simplicity is its essential strength, and when hearty, earnest voices peal its burden no golden flow of sound can compare with its sonorous roundness, with its soaring praise, with its exultant joy. Therefore, the "waits" will never die; and as long as Christmas continues to have a meaning carols of praise will be sung to the Lord. For the carolling heart will have its way, and that way is the way of song.

A CHRISTMAS EXPERIENCE.

(BY FAUGH-A-BALLAGH.)

We had been fighting like devils all day, and had succeeded in repelling three very heavy attacks, delivered within a few hours of each other. After the last abortive effort to dislodge us, the dispirited attackers withdrew to their reserve position on the distant foot-hills. Towards evening a heavy mist descended on the valley, and my company commander suggested our having a look around in front.

Many were the strange sights and gruesome objects we encountered during this walk, not the least of the former being that all the enemy officers wore swords. These were of various patterns, and completely unserviceable, being more of the Court than the active service variety.

Suddenly I heard my companion calling me softly, and the tone in his voice brought me quickly to his side. The object to which he drew my attention left me powerless of speech or movement for about a minute. I glanced at my friend, and saw the same amazement in his look as I felt. About ten paces in front of us was a man buried upright to his neck in hard ground. The cruel, leering grin on his face was calculated to strike terror into the heart of men with less shaken nerves than ours.

"What is it?" I whispered. My companion did not reply. He had the look of a man hypnotised. Slowly he started to move forward, while I kept by his side. Getting nearer, we both became conscious of a rigidity in the features which the fog had previously concealed. Could a shell-burst have buried him thus? I thought. No; the earth around is quite undisturbed. Can it be the vengeful act of his comrades on a traitor?

Suddenly my friend touched the head with his boot. Good Lord, I thought, he has gone mad. With his hands pressed to his sides, my companion emitted shriek after shriek of the wildest laughter, while the tears rolled down his cheeks. "Come away, old man," I said. "Let's get back," and linking my arm in his, I led him away.

We had only moved about twenty paces when I stopped with a jerk. There, lying right in our path, was the headless body of a Bulgar soldier.

NEAR THE COTTAGE OF MRS. MAGEE.

An Irish Picture.

(BY MATUSCHKA.)

The cottage stands beside the lake; it has a few wind-blown trees behind it; a few firs. Behind that again the lake mountain rises up. Now it is covered with snow, and the wind is going like a shower of needles and pins down the valley. It is impossible to see this cottage coming on the road from either the North or South. You always find it suddenly as you come to the bend of the road, and it is standing there without any pretence or make believe; a cottage with hens round it, a wicker gate, and a few white pebbles garnishing the sides. But it is a fairy cottage, all the same, that you come on suddenly, by a kind of jugglery, away from everything, at the bend of the road

Mrs. Magee is inside. The tables and the dresser have been scrubbed white. In the inner room—the best room—with a little carpet on the floor, a Chinese toy hangs at the window. It is just pieces of glass, coloured in red and yellow, hanging together. When the wind blows they shake softly and play a few notes. But, of course, this only happens in the summer, when the window is open. In the winter the logs and turf are piled high in the kitchen. But now there are only logs burning, because it was a bad year for turf.

There is a big house hidden in the trees at the other end of the lake. A steward lives there to take care of it, because the owners are nearly always away. The lake has nothing to do with that house. They might buy the land and the lake and the fish in it a hundred times. It belongs to Mrs. Magee always. She is the hostess of the cottage and the lake.

A subterranean stream joins this lake to a smaller one higher up. This is calm and silvery. I heard a young girl say of it—"It is like the Sea of Galilee." At the far side of it there is a single tree in the rocks, and in the spring it is covered with white blossoms. Around and about are the bogs.

At the next corner one is lost to the life of coming and going—the life of the towns. One has come to a place where the beginning and end of the world might have met. Now the great white icicles hang down over water that is still and remote, not mud-coloured or grey or undecided, but black, flowing through the secret places of the earth and the mysterious rocks, to come out and lie in an unfathomable dark pool under the mountains and the snow. It is so strange that one might say—"These are the mountains of Norway; these are the Norwegian fjords." The jagged rocks descend to the lake like the last scene of some tremendous drama. God might yet lean over the curtain, lean down through them, when the time will come, and speak. Snow blows lightly across their grey sides, and clouds sweep over them before the frail northern sun. One is being let at last into the secret. All this mightiness would not pass unashamed before one's eyes if one was not to know.

Now there is no one there; now the road leads for miles through silence. If there were fairies they would be there. But there are none. If any delicate and subtle life was being led in that place, it would be a thing so remote that it would die at the sound of a human footstep. You would never see them, and their fastidious truthfulness would only be wounded to death by your saying so. So that, with the coarse words we speak, we must say they are not there.

Then there is a lake so wonderful, that, beholding it in the night of frost, half mist, half cloud, and half unchanted water, one doubts its reality, and is drawn to gaze on it like one that is lost. The people born near it live only half their lives; its strangeness steals from them the other half. As one leaves it one no longer says—"The mountains of Norway, the Norwegian fjords"; but, in a glow of adoration, one's heart leaps to it, recognising it as one's own. It is part of the last thing one may find, and the best. Set among that which is also one's own, that which has been torn down and besmirched, it has some part with this last one will find to worship, that which has been untouched by the centuries, as it is untouched by the treachery of passion or the treachery of power.

MRS. VAN BURCHELL.

The following account of the extraordinary preservation of a human body was published in a Dublin journal about ninety years ago.

Mrs. Van Burchell, who died in 1775, was the wife of an eccentric and well-known empiric, Dr. Martin Van Burchell.

The singular means he employed for the preservation of her body excited considerable interest.

On her death taking place, he applied to the then celebrated Dr. Hunter to exert his skill, to prevent, if possible, the changes of form usual after the cessation of life.

Accordingly, the doctor, assisted by Mr. Cruikshank, injected the blood-vessels with a coloured fluid, so that the minute red vessels of the cheeks and lips were filled, and exhibited their natura hue; and the body in general, having all the cavities filled with antiseptic substances, remained perfectly free from any corruption, and appeared as if it were merely in a state of sleep. But to further resemble the appearance of life, glass eyes were also inserted.

The corpse was then placed inside a box of suitable dimensions, and deposited in a bed of thin plaster of Paris, which subsequently crystallised, and produced a pleasing effect, a curtain covered the glass lid of the box, which could be withdrawn at pleasure. This box was kept in the common parlour.

Dr. Van Burchell had the satisfaction of thus preserving his wife for years, and frequently displayed the beautiful corpse to his friends and visitors.

F. E. Ll.

HOMECOMING.

(BY MICHAEL WALSH.)

At Paddington and Euston, at Amiens street and Kingsbridge, the Christmas crowds are beginning to throng the platforms.

What a motley throng surely, and what a gay throng! Often have I mingled with the vast crowd of homecoming Christmas holiday-makers. The spirit of cheer and good-will which is universal makes those happy occasions unforgettable.

I have mingled with the Christmas crowds on the Dublin platforms, with the old and the young, the drapers' assistants, the students and the soldiers. I travelled once by a Christmas train over countrysides of sunshine and snow, and the train seemed like a theatre or concert hall; for songs and music and happy laughter were heard in almost every compartment.

How pleasant at every wayside station to see the warm welcomes expressed in kisses and handshakes and to hear the exchanges of the time old greetings. Motors, jaunting cars, and even the humble donkey carts are waiting in queues outside the platforms.

As the train rushes beneath a bridge carts laden with Christmas purchases may be seen going past on the road above. Children laughing and shouting merrily scramble over fences in search of the Christmas holly, and they wave their little hands to us as the train flies past.

Whether it be the stately, palatial mansion that is familiar to us as home or the peasant's cabin by the laneway, the home longings are acute, especially at the Christmas season.

What a glamour there is when we come around the bend of the road and get the first glimpse of the lights of home twinkling in a Christmas twilight!

"Blessed with that charm, the certainty to please."
ROGERS.

Maison Lyons Chocolates

Because their centres are novel and richly flavoured, because their chocolate coating is so smooth and tastes of goodness, because centre and coating together form so delightful a sweetmeat, all lovers of really good chocolates insist on having the Maison Lyons kind. Try them yourself, and you will quickly discover the reason why.

Per 4/- lb.

To the Confectionery Trade.

Applications for Trade Terms should be addressed to:—

J. LYONS & CO., Ltd.,
23 High Street,
DUBLIN,

where adequate Stocks of the famous Lyons Specialities are held.

Maison Lyons
TURKISH DELIGHT.
A richly flavoured sweetmeat of the finest quality.
2/4 lb. and in 1/6 and 2/6 tins

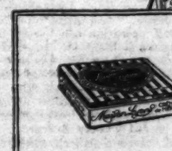

Maison Lyons
CREME DE MENTHE.
A delightful sweet for after dinner, or any time, with a delicate flavour.
2/4 lb. and in 1/6 tins.

AMERICAN SLANG TERMS.

(BY J. B.)

America has for long been the home of linguistic innovation. Those additions of picturesque and racy expression which the English language has received within recent years have mostly originated across the Atlantic. Whatever the purists may think of these, and however much they may raise their hands in holy horror, a great many of them have crept into the language to stay, mainly through the instrumentality of the short story writer.

If we examine a few of the commonest of American slang terms we will be struck to find that a great many of them are no innovations at all, but date back to the best periods of English literature. "I guess," which is the distinguishing mark *par excellence* of the modern American, is as old as Chaucer. It is one of his characteristic expressions to introduce those sly touches of humour with which his works are enlivened.

"Slick," with its concomitant phrase "Look slick," has apparently all the hall-marks of smart Americanese. It is, however, nothing of the kind. "Slick" is but another form of "sleek," and has been in use for centuries. Here is a curious extract from Fuller, the sixteenth century writer:—"Sure I am that the New Jerusalem was fairer, slicker, more exact than any fabric the earth afforded."

"Snag," "bluff," "freshet" (a stream), "to kodge," and "to whittle," are all expressions which might have been lost to English but for the fact that they were perpetuated in its offspring American English, and so crept back into the mother tongue. "To rile," meaning to irritate, a word which most of us would find difficult to get on without, is quite good English, coming back into the language after an existence of many years as an American colloquialism.

"The Fall" (autumn) passed for a long time as an Americanism, chiefly through its frequent occurrence in the works of writers like Longfellow. It occurs in Dryden, and, indeed, earlier, as the following couplet from an older writer shows:—

"What crowds of patients the town-doctor kills,
Or how last Fall he raised the weekly bills."

Dinner Suit
Ready for Service
FROM
£6 - 16 - 6

Overcoats
Ready for Service
FROM
£4 - 10 - 0

BRYSON
3 CHURCH LANE
Two doors from College Green P.O.

THE CYNIC'S CHRISTMAS.

(BY BENJAMIN TROVATO.)

Someone has said that the Christmas season is that part of the year in which one spends the money one has not got in buying things one does not want. I may have said it myself, but, being an amateur in these matters, I cannot be sure. I am prepared to make a present of the story to anyone who desires to lay claim to it. To me the social festivities of Christmas are an occasion not only of hypocrisy, but of boredom. I do not mind very much welcoming the wretched Jones—my long-lost cousin, as I truly hoped he was—for a few moments or a few drinks. But I strongly object to his methods at Christmas time, when he expects me to enthuse over him as he plants his feet under my mahogany and sighs quietly in anticipation of my fatted turkey.

Were I, in another year and in a time which was not Christmas, to attempt to billet myself on my cousin Jones, would I get away with it? By no means. Jones would be busy or tired or regretful. Yet he comes to me merely because it is Christmas, and expects me to ooze sentimentalism. I object at all times to this disgusting form of false taste. Most people, I fancy, were they *honest with themselves*, do so too. But they are so overcome with the good cheer *motif* of Christmas that they lack the courage to be their true selves. So they give themselves up to the sentimental hand-shake and the cry of many happy returns.

The whole thing is a piece of Scrooge ethic. Scrooge was a horrid and beastly fellow in his normal life. But he was an honest man until Dickens converted him. After him, not the deluge, but the hypocrites. Dickens, I am afraid, made the Christmas bells sound to a maudlin tune. Toby Veck's dinner of tripe was, no doubt, modest compared with the feasts which we inflict upon ourselves at Christmastide, but the principle is the same. It is eating for the sake of eating, forcing oneself to things which one ordinarily has no use for. The real objection to Christmas festivity is that it is not jolly and is not festive. One has to meet one's relations and one's "in-laws," and to pretend to like it. No sane man ever enjoyed his "in-laws"! He did not choose them and he does not want them. Neither does he want goose or turkey or mince pies forced upon him. At the club or at the restaurant he is free to choose other foods. In his own house at Christmas he must do as the Victorians did. The only good thing to be said about Christmas is that it comes but once a year, and the whole accent and emphasis is on the "But."

THE WASSAIL BOWL.

Wassail, or was-heal, which signifies your health, is only now used in a very limited sense, and that at Christmas time. In the olden time it signified mirth and festivity. In the reign of Henry VII. Wassailing was a great ceremony on Twelfth Night at Court. The custom of throwing toast and pouring out libations to apple trees for proving a fruitful year was called wassail; the term is still applied to the drinking songs sung in the cider countries on the eve of Epiphany, when the ceremony is performed.

The origin of the term wassail is very ancient, and is supposed to come down to us from the daughters of Hengist, who, on presenting a cup of wine to Vorigern, the king, said, "Hlaford Kyning, was-heil!" that is, Lord King, health be to you! The king, being unacquainted with the Saxon language, asked the meaning of the terms, and being told that they wished his health, and that he should answer by saying, Drine heil, he did so, and commanded her to drink; then, taking the cup, he kissed the damsel, and pledged her. From this time the custom remained in Britain. The wassel songs were sung during the festivities of Christmas and in earlier times by the itinerant minstrels, of whom, with the practice, some remains may be traced in our present waits and carols.

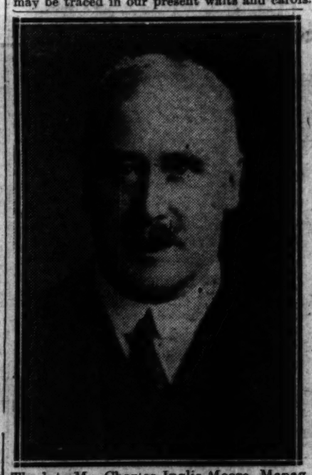

The late Mr. Charles Inglis Moore, Managing Director of Messrs. Switzer's, Dublin.

"LIFE'S GREEN."

A suggestive name certainly. The tiny enclosure of green grass lying under the shadow of one of England's greatest and most historic Cathedrals; and on that green a simple cross, unostentatiously inscribed with the name of a woman in whose memory everyone must stand with bowed head.

Edith Cavell sleeps here, within a few miles of the little Norfolk village in which she first saw the light; and Norfolk has not failed to honour her noble daughter, and that in a manner that must be most suitable to the gracious memory of the sleeper in Life's Green.

It is rather interesting to find that this great Englishwoman lies close to the spot selected for the proposed new chapel which is to be added to the Cathedral in memory of the Norfolk men who fell in the Great War.

Ivan Adair.

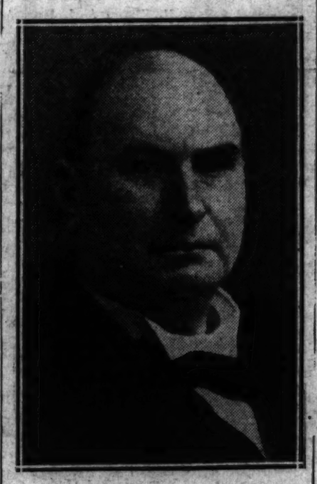

Sir Lambert H. Ormsby, whose death is reported in another column.

THE CHRISTMAS PROBLEM.

(BY A BACHELOR.)

To every man who does not possess a wife and family—or, at any rate, a family in the shape of a "home"—a tremendous question presents itself year by year. That question is: What shall I do for Christmas? Every year the month of December is made absolutely miserable for him, for all during that month, or at least during the first twenty-four days of it, he is seeking the solution to the insoluble puzzle. Some lucky people can "go away." I must confess that I have only a vague idea of what "going away" means; myself, I have never been fortunate enough to be able to go away, but I fancy those who are placed in that happy position experience all the fictionary joys of Christmas.

In recent years I have found that the Christmas problem has been increasingly difficult. After the postman has come and gone—or not come and gone—there has been nothing to look forward to except a day of absolute blankness. One can, perhaps, spend the day creeping round the town, looking in wistfully through the windows of others at their decorations and envying the times they are having. In the evening there will probably be dinner at some hotel or another where there is a waiter who has been unlucky enough to strike Christmas duty, and after that a crawl home to bed.

Last year the puzzle solved itself suddenly and unexpectedly. One day before Christmas I retired to bed with pleurisy. I do not like diseases of any kind, but I feel bound to admit that this particular scourge attacked me at the time when I least grudged its onslaught. When I cast my mind over the experiences of previous years, I can be almost grateful to this affliction.

One Christmas I tried to read about Scrooge; I burnt in my fury my copy of "A Christmas Carol." Another Christmas cost me my edition of "Pickwick." This year I am reduced to despair. The friends I have at my club will have gone each one to his home; there will be at the club on Christmas Night, in all probability, a dance, but I shall not be bidden: it is the night that our excellent club servants will disport themselves, and the wretched lost member must make himself scarce. There is, I fear, but one thing for me to do, and I must do it. On December 24th I shall withdraw to my bed. I do not profess to know whether the pleurisy will follow me there or not, but, at all events, I shall not rise from my bed until December 26th.

INTER-UNIVERSITY HOCKEY MATCH.

A Group of the Players in the Dublin and Aberdeen Inter-University Hockey Match in College Park, Dublin, yesterday.

An Incident in the Game.

CHRISTMAS PRESENTS IN THE POST.

Busy Scene at Amiens Street (Dublin) Post Office dealing with the Christmas Presents.

A BIG CHRISTMAS TREE.

The Christmas Party at the Children's Hospital in Harcourt Street, Dublin, yesterday.

GOSSIP FROM THE COURSE

A RACE FOR THE CHAMPIONSHIP.

EASY WIN FOR CLASHING ARMS.

SILVO'S FINISHED DISPLAY.

FROM OUR TRAVELLING CORRESPONDENT.

LONDON, Friday Night.

Everyone has been so intent on watching the race for the National Hunt Jockey Championship between Fred Rees and James Hogan that they did not notice a candidate drawing up on the outside, who now looks very dangerous, and who in the last furlong may pull out a bit of speed which will land him a winner on New Year's eve.

This is the amateur rider, Captain Bennett, who, by scoring a point at Lingfield this afternoon, when his rivals drew a second apiece, brought himself within one of Hogan and two of Rees in the championship. Were Captain Bennett by any chance to come out on top, it would, I think, be the first time for many years that an amateur had ridden more winners in England in a season than any of his professional rivals. I have not, unfortunately, the records by me at the moment, but I do not think that Jack Anthony as an amateur ever headed the list.

Without wishing any harm to such excellent fellows as Rees and Hogan, many people would like to see Captain Bennett come out on top just for the sake of the encouragement it would give to amateur riders, who are so universally sneered at. It is not so long ago that both Captain Bennett and Major Doyle were derided as bumpers, but the tune has been changed this year. There was a time when the amateur riders were top dogs in cross-country sport, and in the days when George Lambton, Percy Bewicke, the brothers Beasley, and a dozen others whose names will readily come to mind, were riding regularly they could more than hold their own with the professional riders. Nowadays it needs a great deal of moral courage for an amateur rider to get up at all.

Captain Bennett's win this afternoon was on Mebos, a cast-off from Mr. James White's stable, who is now trained by Gilbert Bennett. Starting favourite, he beat Codford very easily in the Cobham Selling Hurdle.

Hogan was a trifle unlucky not to have drawn level with Rees to-day. He rode a very strong favourite in Earl Marshall in the Winter Handicap Hurdle, but Scapin, who had been disqualified at Plumpton, just got up to beat him by a head. Red City, who is now trained by Kelly at Gravesend, ran here, but was entirely unfancied.

DEPRESSING CONDITIONS.

It was a most miserable and depressing day at Lingfield. Snow fell throughout the afternoon; indeed, it had been falling all the morning, and the Executive only opened the gates to the public when it was time for the numbers to go up for the first race.

Both Clashing Arms and Silvo won their races. Hawker was absent, but Southampton turned out to oppose Lieutenant-Colonel Anthony's horse. Southampton is now tubed, but the operation can hardly be said to have improved him, for he never saw the way his rival went this afternoon. Clashing Arms pulled his way to the front at once, and won on a light rein. This easy course is ideally suited to a horse of his temperament, and he beat Southampton as easily as he did Turkey Buzzard here last spring. Had it been a stiffer course he might have come close, for, as is so often the case with him, he chanced more than one of the fences. His admirers were able to support him too, for the Ring only asked for odds of 11 to 8.

In the Covertside Steeplechase Silvo had five opponents, and, with odds of 2 to 1 laid on him, he slammed them, jumping all the way through in his usual finished manner.

GERALD L. FIT AGAIN.

To-morrow we shall see Gerald L make his reappearance by winning, I hope, the Southern Steeplechase. Major Scott Murray, who has him on lease from Mr. D. O'M. Lealy, has publicly announced that he would not be run if he were not fit. He has not been seen on a racecourse since he pulled up lame after winning at Hurst Park on the eve of the Grand National. He was turned out for the summer, but was taken up in October, and has done a bit of good work in the last two months. Forewarned does not run against him, but Tom Crow does, and has a big advantage in the weights. I expect, however, to see GERALD L win. In the Ashdown Hurdle PERAHARA seems to have a big chance, and, in the absence of Maxtoi, ABCAZAR may win the Year's End Handicap Steeplechase.

GALTEE MORE.

BETTING FORECAST.

LINGFIELD.

1.0 Race—5 to 2 agst. Lifebuoy, 7 to 2 Ilma Demuska, 9 to 2 Petty Cury, 11 to 2 Brother Bill, 7 to 1 Fair Charlie, 8 to 1 each Manrico and Prince Oliver, 10 to 1 Double Dahlia, 100 to 8 any other.

1.30 Race—6 to 4 agst. Irish Cheer, 5 to 2 Olive Bough, 7 to 2 Sir Eyre, 5 to 1 Loch o' Garr, 7 to 1 Far and Away, 8 to 1 each Governor Wood and Nadine, 100 to 8 any other.

2.0 Race—2 to 1 agst. Harrovian, 3 to 1 Noce D'Argent, 9 to 2 Perahara, 5 to 1 Tarpon, 7 to 1 Battle Cruiser, 8 to 1 Border Ranger, 10 to 1 Sunny Bill, 100 to 8 any other.

2.30 Race—11 to 8 agst. Ardgour, 9 to 4 Gerald L., 7 to 2 Hawker, 7 to 1 each Tom Crow and Alcazar, 8 to 1 Manby Gate, 10 to 1 any other.

3.0 Race—5 to 4 on Potheen, 3 to 1 agst. Phaco, 9 to 2 Goldsmith's Alliance, 6 to 1 Frilla, 7 to 1 Ranter, 8 to 1 Plumada, 10 to 1 any other.

3.30 Race—7 to 4 agst. Lovely Bird, 11 to 4 Beggar's End, 7 to 2 Maxtoi, 5 to 1 Broadway, 7 to 1 Fair View, 8 to 1 Fibber, 100 to 8 any other.

"FORM" HORSES.

LINGFIELD.

1.0—Lifebuoy.
1.30—Olive Branch.
2.0—Harrovian.
2.30—Hawker.
3. 0—Potheen.
3.30—Lovely Bird.

DOUBLE—Lifebuoy (nap) and Potheen.

A Student of Form.

BRIGHTS' PURE CONFECTIONERY, MADE IN Dublin. Sugar boilings in all varieties.—Walter Brights, Ltd., Townsend street, Dublin.—(Advt.)

LINGFIELD RESULTS.

1.0—COWDEN (£) STEEPLECHASE of £150. 2 m.
Mr. J. Wood's ch. g. TIM, by McGarvie—Orvieto. 12, 11-4 ..... P. Costello 1
Mr. Tattersall's RED CARVER, 9, 11-7 ..... L. Rees 2
Capt. de Trafford's SOUTH LODGE, 12, 11-4 ..... Brooks 3
Also ran—Ballinahown (Wall), Ralyan (Fitzgerald). Off 1.1. (Winner trained by Owner.)
Betting—6 to 4 each agst. South Lodge and Red Carver, 3 to 1 TIM, 100 to 8 any other.
Won by two lengths; half a length.
The winner was bought in for 140 gns.

1.30—GROWHURST ALL-AGED HURDLE of £200. 2 m.
Mr. Beer's b. c. RADIANT RIVER, by Radium—Mary Tavy, 4, 11-12 ..... F. Weston 1
Mr. Collins's LONG CORNIE, 5, 12-0 ..... F. Rees 2
Mr. Savill's LANCING, 3, 10-0 ..... A. Smith 3
Also ran—Telepathy (J. Burns), Millsin (Harrigan), Square Section (Rennison), Wittol (Capt. Bennett), Lioncceau (J. Kelly), Lancaster Rose (Mr. Serwell), Bright's Boy (A. Escott), Marwood (Bisnall), Roving Eye (W. Clark). Off 2.33. (Winner trained by Leach, jun.).
Betting—11 to 10 agst. RADIANT RIVER, 5 to 2 Long Cornie, 3 to 1 Bright's Boy, 100 to 8 any other.
Won by three lengths; two lengths.

2.0—OPEN STEEPLECHASE of £300. 3 m.
Colonel W. Anthony's br. g. CLASHING ARMS, by St. Martin—Glen Inch, 8, 11-10 ..... J. Anthony 1
Lord Woolavington's SOUTHAMPTON, 7, 11-10 ..... A. Bobson 2
Off 2.0. (Winner trained by Anthony.)
Betting—11 8 on CLASHING ARMS.
Won by six lengths.

2.30—OSBHAM THREE-YEAR-OLD (£) HURDLE of £200. 1½ m.
Mrs. Bennett's b. c. MEBOS, by Polymenus—Bobs, 10-5 ..... Capt. Bennett 1
Sir R. Bird's CODFORD, 10-5 ..... Lefebve 2
Mr. Frame's DASH O' WHITE, 10-5 ..... F. Rees 3
Also ran—Cheap Talk (D. Dick), Household Brigade (Mr. Goodson), Arlane (Wyndham), Polydeuces (W. Smallpiece), Montague (A. Escott). Off 2.28. (Winner trained by G. Bennett.)
Betting—7 to 4 agst. MEBOS, 3 to 1 Montague, 9 to 2 Codford, 6 to 1 Dash o' White, 100 to 8 bar four.
Won by four lengths; two lengths.
The winner was bought in for 150 gns.

3.0—WINTER HANDICAP HURDLE of £200. 2 m.
Mr. Boutall's b. h. SCAPIN, by Louvois—Lady Mischief, 4, 10-4 ..... Espin 1
Mrs. Blain's EARL MARSHALL, 7, 10-7 ..... J. Hogan, jun. 2
Mr. Kershaw's MOONBEAM, 3, 11-0 ..... J. Anthony 3
Also ran:—Hassock (F. Wootton), Beddam (A. Escott), Charles Surface (A. Robson), Red City (P. Fleming), Euphrosynus (L. Rees), Yahna (Tighe), Brandyball (T. Carey), Mullaghmast (Clark), Redmer (Capt. Bennett), Doctor Bull (F. Mason). Off 2.58. (Winner trained by Earl.)
Betting—9 to 4 agst. Earl Marshall, 5 to 1 each SCAPIN, Redmer and Moonbeam, 6 to 1 Charles Surface, 7 to 1 Boddam, 100 to 8 bar six.
Won by a head; half a length.

3.30—COVERT SIDE CHASE of £150. 2 m.
Mr. Midwood's b. g. SILVO, by Minter—River True, 7, 11-11 ..... A. Escott 1
Capt. Vivian's HUGH O'NEILL, 8, 10-12 ..... A. Robson 2
Mr. J. Wood's AMMONAL, 6, 11-11 T. Costello 3
Also ran:—Morganatic Marriage (Mr. Chapman), Bassett II. (W. Fitzgerald), Reshlin (Capt. Bennett). Off 3.28. (Winner trained by Whitaker.)
Betting—2 to 1 on SILVO, 5 to 1 agst. Morganatic Marriage, 6 to 1 Reshlin, 100 to 6 bar three.
Won by three lengths; a head.

TO-DAY'S SELECTIONS.

The programme was carried through yesterday despite inclement weather, and presumably an attempt will be made to do so to-day. The weather appears to be on the change, and by the morning the frost may have disappeared. It is to be hoped that it will, for quite an attractive programme is provided. Selections:—

Surrey Hurdle—Wise Girsha.
St. Piers Steeplechase—Olive Bough.
Ashdown Hurdle—Perahara.
Southern Steeplechase—Ardgour.
Hever Hurdle—Goldsmith's Alliance.
Year's End Steeplechase—Maxtoi.

[The figures in front of the names of the horses are an index to placings in their last three engagements—reading from right to left; (s) signifies started slowly.]

1.0—SURREY (£) HANDICAP HURDLE of £150. 2m.

513	MANRICO (Mrs. Bennett) ..... Bennett	a 12	0
322	PETTY CURY (Mr. T. Hartigan) ..... Kemp	5 12	5
431	LIFE BUOY (Mr. Arnold) D. Harrison	a 12	0
212	BROTHER BILL (Miss Poole) ..... Poole	4 12	0
4	WISE GIRSHA (Mr. T. Tuffs) ..... Roberts	6 11	13
000	ILMA DEMUSKA (Mr. Bullen) ..... Payne	5 11	12
000	SEA VOYAGE (Mr. Blythe) ..... J. Nightingall	a 11	11
300	SILVANUS (Lt.-Col. Parkinson) ..... Reardon	4 11	11
440	BOURTON DUCK (Mr. Whitehead) ..... W. Nightingall	5 11	9
000	SPECULATOR (Mr. Hackett) ..... Hackett	5 11	9
0	GLEN EAGLE (Mr. Eden) ..... Poole	6 11	7
30	DUNDONALD (Mrs. Bennett) ..... Bennett	5 11	7
020	DOCTOR MYRAM (Mr. R. Knight) ..... Coyle	6 11	7
300	NONENTITY (Mr. Edge) ..... Poole	6 11	7
000	MONKEY OLIMB (Mr. J. Jones) ..... Stubbs	a 11	6
220	FINANCIER (Mr. Larkin) ..... Larkin	6 11	5
141	ILMA DEMUSKA (Mr. Prince) ..... Gore	5 11	5
00	STAR OF HOPE (Lt.-Col. Jicklin) ..... Kemp	6 11	4
030	SANCHO PANZA (Ld. Killeen) ..... Kemp	6 11	4
300	DAMAR (Mr. Fitton) ..... Fitton	6 11	4
022	PRINCE OLIVER (Mr. Langdon) ..... Stephenson	6 11	3
000	ROCK DRILL (Mrs. T. Greenwood) ..... Moss	a 11	3
100	LONDON PRIDE (Mr. Edge) ..... Poole	a 11	3
033	SUNDERLAND (Mr. Rocke) ..... Rocke	5 11	3
300	MARASKIN (Mr. M. Rhodes) ..... M. Rhodes	4 11	0
000	SANDART (Mr. A. Law) ..... A. Law	5 11	0
000	HELSDELITE (Capt. B. Hastings) ..... Butchers	5 10	13
00	FOLLOW MY LEADER (Mr. Hackett) ..... Russell	4 10	12
200	ROBY O'NEILL (Mrs. D. Barnett) ..... Stevens	6 10	12
430	FAIR CHARLIE (Mr. J. White) ..... Wall	4 10	10
000	RACHELOR'S FAVOURITE (Mr. ..... Stevens	5 10	10
000	COLYMBUS (Mr. Geering) ..... Turner	7 10	10
300	CLAYGATE (Mr. Elliott) ..... W. Payne	4 10	9
0	HUNTER (Mr. Hackett) ..... Hackett	4 10	9
000	DOCTOR QUILL (Mr. Chase) ..... Chase	4 10	9
000	DOUBLE DAHLIA (Mr. Hitchcock) ..... Woodman	5 10	8
000	JAEDEN (Ld. Desmond) ..... Poole	a 10	8
000	JOLI COEUR (Mr. Jackson) ..... Brodrord	a 10	3
004	PARAMOUNT CHIEF (Mr. Stacey) ..... Stacey	3 10	0

1.30—ST. PIERS (£) HANDICAP CHASE of £150. 2m.

121	PROVIDENCE (5h. ex.) (Mr. Curtis) ..... Poole	5 13	5
221	TIM (Mr. J. Wood) ..... J. Wood	a 12	9
331	NED CARVER (5h. ex.) (Mr. Tuffs) ..... Poole	a 11	12
100	GOVERNOR WOOD (Mr. Wood) ..... W. Nightingall	a 11	9
440	GAPPIE (Col. Croft) ..... Law	6 11	7
000	FAR AND AWAY (Col. Croft) ..... Law	7 11	5
104	SIR EYRE (Mr. J. Wood) ..... J. Wood	a 11	5
200	TOUCH O' CARE (Capt. Vivian) ..... Gore	6 11	2
20	OLIVE BOUGH (Mrs. Bennett) ..... Bennett	6 10	11
331	IRISH CHEER (Mr. Fitton) ..... Fitton	a 10	9
000	PITZPATRICK (Mr. Cole) ..... Cole	5 10	8
000	GALLIVANT (Miss Moir) ..... Private	6 10	8
214	RED FINCH (Mr. Rudson) ..... Private	a 10	8
001	NADINE (Mr. Tomlinson) ..... Private	5 10	7
646	POLYPHEMUS (Mr. Tuffs) ..... Roberts	5 10	7
200	ADALEW (Mr. Pearson) ..... H. Turner	5 10	7
004	ARTHUSIUS (Mrs. Greenwood) ..... Moss	a 10	0
455	HILL OF CAMAS (Mr. Jackson) ..... Bradford	a 10	0
340	CAPTAIN SCOTT (Capt. Hunter) ..... Hastings	a 10	0

2.0—ASHDOWN JUVENILE HURDLE of £200. 1½m.

120	FIRST MAGIC (Mrs. Bennett) ..... Poole	11	7
33	FORMIDABLE (Ld. Cawley) ..... Powell	10	12
14	BORDER RANGER (Mr. Gregory) ..... Young	10	12
021	HARROVIAN (Mr. W. Nightingall) ..... W. Nightingall	10	12
231	PLUMADO (Mr. C. Parish) ..... Capt. Bennett	10	12
1	DUNIN (Mr. A. Scott) ..... A. Scott	10	12
000	BRANNUN (Mr. B. Smith) ..... Fitzgerald	10	12
000	LAUGHING CAVALIER (Mrs. Bennett) ..... Martin	10	7
0	SCOTTISH ELEGANCE (Mr. Barlow) ..... Ritts	10	7
040	ORANGE RIVER (Mr. Barlow) W. Payne	10	7
043	MEBOS (Mrs. Bennett) ..... G. Bennett	10	7
00	AMPLEMAN (Mr. Brown) ..... Goby	10	7
	JOLLY BUTCHER (Mr. Cameron) ..... Cameron	10	7
02	PERAHARA (Mr. Collins) ..... Cameron	10	7
023	BATTLE CRUISER (Sir W. de Fresc) ..... Pope	10	7
00	IMPERIAL (Mr. Gosh) ..... Tabor	10	7
	UNCLE BONES (Mr. Goldwater) ..... Hammond	10	7
000	TUNMORE (Mr. J. Harris) ..... Hymus	10	7
00	TELEMACHUS (Mr. Jeffery) ..... Earl	10	7
33	TARPON (Mr. H. King) ..... Leach, jun.	10	7
00	GOLD WILLOW (Mr. Miller) ..... Earl	10	7
	WHITECHEAD (Mr. J. Mills) ..... Bristoe	10	7
043	TIBET (Mr. Neiks) ..... Gore	10	7
	SUNNY HILL (Mr. Pearce) ..... Woodman	10	7
	ONIOCCHI (Mrs. Stevens) ..... Stevens	10	7
042	TRANQUILITY (Mrs. Whitehead) ..... W. Nightingall	10	7
00	FOREMAN (Mr. Wood) ..... Kildare	10	7
	KOCE D'ARGENT (Mr. S. Cohen) ..... Wootton	10	7
00	FLIGHTY (Mrs. Bennett) ..... Bennett	10	3
0	WHIPPING-BOY (Mr. Cannon) ..... Woodman	10	2
	SANTRY SURE (Mrs. Goodman) ..... Yerrill	10	2
040	SCALLYWAG (Mr. A. Harris) ..... Private	10	2
	JINGLE FISH (Cd. Hughes) ..... Scott-Reid	10	2
	OPTIMUS (Mr. Wise) ..... Ritts	10	2
03	JOANNE (Mr. O. Berne) ..... Ziel	10	2
300	LANCING (Mr. H. Sandi) ..... Savill	10	2
	GILDED PUFF (Mr. Thirtsell) ..... Clancy	10	2

SPORTING PARAGRAPHS.

The partnership in Desmond Dale has terminated.

The polo season at Cannes will open on January 15, and continue till the middle of April.

The Jockey Club has agreed to sell to the Newmarket Urban Council land near the racecourse for the construction of a new road.

The Registry Office of the Turf Club and the I.N.H.S. Committee will be closed on Tuesday and Wednesday next.

The Statutory general meetings of the Turf Club and of the I.N.H.S.O. will be held on January 7th, at 9 Hume street, whither the Registry Office will be transferred on January 1st.

Mr. J. P. Parkinson, trainer, acting on behalf of Mr. J. S. Graham, has negotiated the sale of the well-known racehorse, Knight of Greenane, by The White Knight, out of Soldier's Daughter, to the American sportsman, Mr. W. Hogan. The gelding leaves the Curragh in a few days en route to America. Mr. Hogan, it may be mentioned, hailed from Co. Limerick, and he has obtained very satisfactory results with the bloodstock which he has purchased in Ireland.

At a badger dig in Hawling Brake, Glos., last week, the working terrier, Hucclecote Ducal, was put down in a big earth at 10.30 a.m. He found at once (says the *Field*), and was dug to until dark, but as the terrier and his quarry were a long way in they had to be left. The earth was visited at 10.30 p.m., when the dog was heard baying merrily. At eight o'clock next morning he was sitting outside the earth, a very tired but still game little dog, and refused to leave the spot until his owner arrived.

OFFICIAL SCRATCHINGS.

Derby Stakes, Epsom, 1924—Friarsdale and Tjandi.

Home-Bred Three-Year-Old Cup, Gatwick; Waterford Stakes, Ascot; Bickerstaffe Plate, Liverpool; Clumber Plate, Nottingham, and Eaton Maiden Stakes, Chester, 1924—Friarsdale.

Breeders' St. Leger, Derby; Royal Plate, Newbury; Great Breeders' Midland Plate, Nottingham; Greenham Plate, Newbury, and Siedmere Plate, York, 1924—Tjandi.

LEOPARDSTOWN MEETING.

WEDNESDAY AND THURSDAY, DECEMBER 26 and 27.
ORDER OF RUNNING.
FIRST DAY.

Stand Plate ..... 1 15 Tower Steeplechase 2 45
Stewards' Hurdle.. 1 45 St. Stephen's Newtown Hurdle.. 2 15 Steeplechase 3 15

SECOND DAY.

Three-Year-Old Foxrock S'chase ... 2 15
Hurdle 1 15 Bray Steeplechase.. 2 45
Stillorgan S'chase.. 1 45 Corinthian Plate... 3 15

LIMERICK MEETING.

WEDNESDAY, DECEMBER 26.
Greenpark Plate... 1 15 St. Stephen's Day Christmas Plate .. 1 45 Plate 2 45
Holiday Plate ..... 2 15 Directors' Plate ... 3 15

LEOPARDSTOWN DECEMBER MEETING, 1923.

WEDNESDAY AND THURSDAY, DECEMBER 26th AND 27th.

FIRST RACE EACH DAY. 1.15 p.m.

A train, with reserved carriages for Members, leaves Harcourt street Station at 12.30 p.m. each day.

Carriages for Members will also be reserved on the Special Train leaving Foxrock at 3.35 p.m. each day after racing is over. Members will only be admitted to reserved carriages on production of their badges.

On the introduction of a Member, tickets admitting to the Members' Enclosure, can be obtained at the Members' Ticket Office on the Course; Gentlemen 2 gns., Ladies 5/6 per day.

Combined Tickets for Course and Enclosures (except Club Enclosure) can be obtained at the Booking Offices at Harcourt street Station on the days of racing.—(Advt.)

Teams:—

DEATH OF WILLIAM RUFUS.

SIRE OF THE WINNERS OF NEARLY 500 RACES.

The *Irish Field* of to-day contains an exhaustive account of the racing and stud career of the stallion William Rufus, who died recently at Mr. Parkinson's stud farm at Maddenstown, Curragh. Our allied publication says that King's Common, who was an unlucky loser to the Irish Derby of 1924, was the best son of William Rufus, and that in the great finish between them Donoghue's superior jockeyship on Land of Song was the cause of the defeat by the narrow margin of a head. King's Common, who prior to taking part in the classic had been galloped with the Baldoyle Derby winner, Irawaddy, to whom he proved superior by 21lb. or more, William Rufus, who was bred by Mr. Musker in England, won in stakes at two and three years of age £5,391, and he had winners in no less than 16 countries—viz., Ireland, England, Austria, Hungary, Australia, Belgium, Brazil, Canada, Denmark, France, Germany, India, Italy, Roumania, Russia, and South Africa, the successes of his stock totalling 497 races worth £93,396. Mr. Parkinson bought William Rufus in 1917, and he has said that not a single one of the many which passed through his hands failed to earn a bracket.

William Rufus, who was a son of Mellon, went to the stud in England in 1903, but in 1906 Mr. Musker leased him to go to Hungary, in which country he stood during the seasons, 1907, 1908, and 1909. In a few seasons in Austria and Hungary his progeny accounted for 157 races worth nearly £32,000. In England and Ireland their winnings totalled 156 races worth nearly £26,000, while in South Africa they put together 74 races worth nearly £17,000. In Roumania the stallion was represented by Bandit, the best stayer of his time in that portion of Europe; he won seven high-class races worth £3,695. In South Africa Pamphlett won nine races worth over £5,000. He was the crack performer of his time, and up to 1½m. was capable of conceding substantial weight to every horse that opposed him. Among the successes he gained were those in the Johannesburg Summer Handicap and the Durban July Handicap. In Brazil, Beatrice won £3,150 in stakes. The full story of the achievements of the stock of William Rufus in the various countries in which they ran is told in the *Irish Field* of to-day. William Rufus was 25 years of age.

SPECIAL SELECTIONS FOR TO-DAY.

Daily News :—Double—Noce D'Argent and Ardgour.
Daily Graphic :—Double — Border Ranger and Tom Crow.
Daily Express :—Double — Life Buoy and Ardgour. Safety bet—Ardgour (to win).
Daily Chronicle :—Doubles — Ardgour and Maxtoi. "To Beat the Book"—Ardgour.
Westminster Gazette :—To-day's best :—Gerald L. Double—Life Buoy and Gerald L.
Daily Mirror :—Double — Hawker and Broadway.
Daily Mail :—Special selection—Perahara.

RUGBY.

LEINSTER V. MUNSTER.

The following team has been selected to represent Leinster v. Munster on Friday, 4th January, 1924, at Lansdowne road, at 3 o'clock sharp :—

Full-back—(1), J. Ballagh (Dective).
Three-quarters—Wings—(5), A. P. Atkins (Dective), (3), D. Cussen (D.U.). Centres—(4), M. Sugden (D.U.), (6) J. B. Ganly (Monkstown).
Half-backs—Scrum—(6), J. Clarke (Dective). Outside—(7), J. Barrington (Clontarf).
Forwards—(8), J. D. Clinch (D.U.), (9), W. B. Collis (Wanderers), (10), W. Collopy (Dective), (11), R. Colinge (Dective), (12), R. Crichton (D.U.) (capt.), (13), R. D. Gray (Old Wesley), (14), C. Hallaran (Wanderers), (15), I. Stuart (D.U.).

Pixyers will please notify, without delay, their acceptance or otherwise to the Hon. Secretary, Glenmuir, Palmerston road.

LEINSTER JUNIOR TRIAL TEAMS.

For the Leinster Junior Inter-provincial Trial Match at Lansdowne road on Friday, December 28, at 2.15, the following teams have been selected :—

"TOWN CLUBS.

Full-back—T. Hewitt (Lansdowne) (capt.).
Three-quarters—Baker (D.U.), Brett (Monkstown), Buckley (U.C.), Dodds (Lansdowne).
Half-backs—Bohane (Wanderers), Murray (Wanderers).
Forwards—Dugan (R.S.P.U.), Darling (Wanderers), Early (Lansdowne), J. Egan (Dective), A. H. Pike (D.U.), Quinlivan (R.S.P.U.), Speedy (D.U.), Todd (Monkstown).
Subs—Westropp, Barnett, Byrne, Scales, Nunns, Bardon, Herd, Bennett.

COUNTRY CLUBS.

Full-back—Alleaburv (Edenderry).
Three-quarters—W. Mordaunt (Bray), W. Y. Jackson (Co. Meath), H. R. Rogers (Kilkenny), Dr. G. A. Lynch (Dunlavin).
Half-backs—G. Rae (Bray), J. Melrose (Carlow).
Forwards—K. H. Anderson (Carlow), T. Crean (Dundalk), W. T. Crandell (Kilkenny), F. A. Dayne (Co. Meath), C. Lett (Enniscorthy), G. Lett (Enniscorthy), A. O'Leary (Bray), H. G. Warren (Gorey). Subs—Butler (Co. Meath), Stanley (Drogheda), Mitchell (Enniscorthy), Manning (Drogheda), Murdock, Blackburne, Armstrong.

SCOTTISH TRIAL TEAMS.

For the Trial Match at Inverleith, Edinburgh, the following are the teams :—

Scotland—D. Dryndale (Heriotonians); C. E. Macintosh (London Scottish), A. L. Gracie (Harlequins), E. McLaren (London Scottish), W. M. Simmers (Glasgow Academicals); H. Waddell (Glasgow Academicals), J. A. Selby (Watsonians); J. M. Bannerman (Glasgow H.S.), J. C. R. Buchanan (Stewart's College), R. Howie (Kirkcaldy), D. M. Bertram (Watsonians), D. S. Kerr (Heriotonians), W. Dobson (Glasgow Academicals), T. G. Rennie (London Scottish), R. G. Henderson (Newcastle Northern).

Rest of Scotland—T. Waddell (Gala); I. S. Smith (Oxford University), G. P. S. Macpherson (Oxford University), F. A. Gardiner (Cambridge (University), J. M. Carmichael (Watsonians); A. C. Wallace (Oxford University), W. E. Bryce (Selkirk); H. Davies (Hawick), L. M. Stuart (Glasgow H.S.), D. J. MacMyn (Cambridge University), K. Hendrie (Heriotonians), A. C. Gillies (Watsonians), J. Beattie (Gala), J. Ross (Kilmarnock), J. W. Scott (Stewart's College).

TO-DAY'S MATCHES.

Owing to holidays only three Senior matches have been arranged for this afternoon, and the best of these is likely to be the Lansdowne v. Dective Rangers game at Lansdowne road. Palmerston play Wanderers at Milltown, and Clontarf meet Old Wesley at Castle avenue. To-day's matches start at 2.30 o'clock.

TEAMS FOR TO-DAY.

Lansdowne — W. B. Crawford; V. Harris, D. McWeeney, S. Hogan, H. Scales; D. Robertson, P. Randel; B. Cairnduff, L. Healy, W. Keogh, J. McEnery, P. Parr, E. Pemberton, T. Pike, P. Whitty.

Lansdowne 2nd — C. Hewatt; J. Murray, T. Haddon, R. Barrett, N. Falkiner; G. Dodds, L. Heaney; F. Conroy, J. Isaacson, C. Poulter, J. Robertson, P. Rooney, J. Rooney, T. Travers, C. Wilson.

Dective Rangers—G. Doyle; A. Atkins, Dr. Roddy, M. O'Meara, S. Ballagh; C. Meldon, J. Clarke; J. D. Egan, P. Collopy, K. Collopy, R. Powell, Rev. E. J. Wicker, L. Egan, J. Wade, D. Rice.

Palmerston — E. Kirwan; H. McN. Campbell, T. L. Jolly, G. C. Taylor, R. T. McGinty; E. T. Wellwood, R. D. Stephens; G. Dallaghan, J. Armstrong, F. W. Kirwan, E. Kerr, C. R. Macauley, J. T. Lochtie, W. J. Haslett, R. Van der Kiste.

Palmerston 2nd—S. Henchie; J. T. Blunden, G. W. Lochtie, W. H. Jolley, J. H. Smith, F. H. Lane, McC. Calvert; J. Burrowes, H. E. P. Anderson, V. Campbell, R. A. H. Halliday, A. C. Gill, T. Stephens, J. A. Thompson, H. Draper.

Wanderers—D. S. Imrie; F. S. Poff, D. Kennedy, S. J. Halpin, Rev R. Watson; D. Sanderson, J. C. Cherry; C. C. Acland, R. W. F. Allen, H. R. Bardon, R. W. Collis, F. E. Beckett, A. J. England, N. Potterton (capt.), D. T. Young.

Wanderers 2nd—V. Brown; H. L. Dixon, H. J. Rose, C. F. Higginbottom, H. Hillyard; P. Murray, J. Fitzgerald, H. Buchanan, M. D'Alton, J. O'D. Egan, D Evans, A. J. Fisher, J. Ogilvie, J. Power, R. D. F. Ryland.

Clontarf—G. S. Nowlan; W. L. Freeman, J. H. Hopkins, B. Buckley, J. E. Allen; N. H. Cook, P. McGrath; D. B. Hourihan, A. J. McMahon, S. Barrett, T. P. Carey, E. Roche, P. O'Reilly, J. Roche, F. Bradley.

Clontarf 2nd—R. H. Freany, A. J. Hare, A. Browne, J. Breen, A. Healy; F. O'Connor, H. J. Gibson; T. J. Mercier, OS. Roche, C. R. Wall, W. Ribbon, D. Butler, W. Anderson, R. C. Brown, M. J. Walsh.

Blackrock College B—A. J. McMullen; J. L. McLaughlin, L. L. McMullen, T. A. Moriarty, J. Brady; A. Kelly, J. McMullen; J. J. Keating, S. Keogh, E. Russell, T. Coughlan, J. McMullen, W. Power, R Maguire, P. McGlown.

Malahide—T. Long; G. Smith, J. Pembrey, C. McCreadie, J. McCreadie, F. Parkes, C. Wilson, V. Stack, M. Heady, D. Dickie, P. Hartford, J. McCulloch, J. Leonard, S. Wilson, J. Twaits.

Civil Service (N.I.)—T. Shanks; T. W. Cathcart, C. H. Hyde, H. Siggins, S. Hunter; H. Ruben, J. Dunn; Jelb (capt.), H. Frizzle, J. Deeves, S. Deacon, G. Bennett, C. Brown, S. J. Johnston, A. N. Other.

Old Wesley—H. F. Kapp; W. H. Glanville, B. W. Mooney, V. K. Bailey, W. A. Latimer; R. O. Holland, E. B. Toombe, E. D. Gray, E. R. Barrett, G. G. Alexander, D. S. Alley, A. Love, B. E. Gentleman, E. T. Bray, B. Bennett.

Old Wesley 2nd—A. C. McGowan; M. J. McGowan, J. Tempiton, W. W. Smith, A. Kendall; W. Patton, S. W. Johnston; F. Keegan, A. T. I. Forde, A. Anketell, A. E. Hewardine, B. Johnston, T. J. Johnston, W. J. O'Donnell, S. H. MacQuitty.

TO-DAY'S FIXTURES.

Lansdowne v. Bective Rangers. Lansdowne road.
Mr. G. Eshaw.
Clontarf v. Old Wesley. Castle avenue. Mr. J. H. Miles.
Palmerston v. Wanderers. Milltown. Mr. H. Hill.
Collegians v. North of Ireland (U.I.). Belfast.
Old Wesley 2nd v. R. and S.P.U. (D.). Donnybrook.
Lansdowne 2nd v. Bective Rangers 2nd. Donnybrook.
Monkstown 2nd v. Clontarf 2nd. Sydney Parade.
Wanderers 2nd v. Palmerston 2nd (J.L.). Lansdowne road.
Derry v. Dungannon. Derry.
Clontarf 3rd v. Monkstown 3rd. Castle avenue.
R. and S.P.U. 2nd v. Lansdowne 3rd (M.L.). Park avenue.
Monkstown 3rd A v. Palmerston 3rd A. Sydney Parade.
Wanderers 3rd v. Palmerston 3rd. Lansdowne road.
Civil Service (N.I.) v. Civil Service (I.F.S.). Stormont Castle, Belfast.
Blackrock College (B) v. Malahide. Williamstown.
Clontarf 3rd A v. Lansdowne 3rd A. Castle avenue.

INTER-SCHOOLS' MATCH, 1924.

The annual match between Irish schools and a XV. representing English public schoolboys, in Ireland, will take place at Lansdowne road, on Wednesday, January 9th, by the courtesy of the I.R.F.U., I.R.U., Wanderers and Lansdowne F.C.'s. Competitors for places on the English Schools' team should write at once to the Hon. Sec., Inter-Schools' Match, at No. 40 Trinity College, Dublin. All English public schoolboys, who have not left school prior to the end of the Christmas Term, 1923, and who will be in Ireland during the second week in January, are eligible for this team, and should send the name of their school and the particulars of their play with the application.

MONKSTOWN CLUB.—North of Ireland Tour, 1923. Members travelling from Dublin are requested to meet outside the booking office, Amiens street Station, at 8.45 a.m. sharp on Wednesday the 26th inst. The remainder of the team will rendezvous at the Imperial Hotel, Belfast, at 12.30 p.m. on Wednesday.

BOXING.

GAINS v. BARRICK.

PARIS, Friday.

In a ten-round encounter between the Canadian boxer, Larry Gains, and Barrick, at Lyons, the decision went on points to Gains, who showed himself considerably the better man.

Civil Service (N.I.) v. Civil Service (I.F.S.). At Belfast. Players are requested to be at Amiens street Station at 8.50 a.m. sharp.

FINANCIAL NEWS AND NOTES.

IRISH STOCK EXCHANGES.

DUBLIN.

GENERAL AND SATISFACTORY, PRACTICALLY ALL ROUND RALLY. FUNDS, BANKS, GUINNESS, COATS, AND MARCONIS ALL RISE. TOBACCOS WELL OVER LOWEST.

The Dublin Stock Exchange will be closed until Thursday, 27th inst., for the Christmas holidays.

There was a further cessation of selling pressure on 'Change in several directions, recently most apparent, and what is more important a gradual return of confidence, and a satisfactory rallying tendency in prices, which left its mark in quotations in more directions than one. The Funds were strong in a quiet market. Banks still had a favourable trend. Strong support was again available for Guinness Ord. Shares, which closed very good. Marconi Shares joined in the rally. Home Rails were rather on offer, and the market was poor. Midland Great Western Ord. further gave way, and Great Northern Pref. was on sale a couple of points under last marking. Dublin United Tram Pref. were in rather better demand. Dunlop Rubber Ord. were sold at 7s. 1½d. There was some inquiry for Tobacco at the overnight fall, and at the close buyers became more aggressive. Textiles were also harder in a very limited market.

The Funds were bid for at a recovery. Consols rose ¼ to 55¼. War Loan 5 per cent. ¼ to 99½. Conversion Loan ¼ to 76½, and Irish Land 3 per cent ¼ to 62, but the 2½ per cent stock of the latter again realised 55¾.

Banks were better. Bank Stock rose ¼ to 246½, and Munster and Leinster ½ to 6½, while Nationals maintained 20, the previous day's exchanged level.

Dealing in Breweries was confined to Guinness issues. The Ord. were strongly supported, and rose ¼ to 37¾, after earlier dealing at 37½-¾, and the Pref. repeated 11¾. Dublin Distillers Pref. were again scarce, and rose 1s. to 69s. 9d.-70s.

Marconi Ord. rose 1s. 1¼d. to 40s.-41s. nominally.

As regards Home Rails, Midland Great Western fell 1 to 33, and the 4 p.c. Pref. ¼ to 51¼, while the 4 p.c. Debs. repeated 64. Great Southern and Western Pref. repeated 57½, and the Guaranteed 58. Clogher Valley Baronial repeated 5½.

Drapery Shares were steady. Arnott Ord. repeated 97s. 6d., and Pim Brothers Ord. 67s. 6d.

Among Manufacturing Shares, British-American Tobacco, which fell to 98s. overnight, recovered to 98s. 6d., and finally 99s. Imperials were also better about 67s. 6d.-67s. 9d. Brunner Mond Shares fell 1s. 6d. to 36s. Coats were a further 3d. harder at 60s. 10½d.-61s., and Courtaulds were bid up to 60s. Dublin and Wicklow Manure Pref. Shares again realised 10s.

As regards Trading, etc., Dockrell Ord. rose 6d. to 15s., and Burke Debs. repeated 73, both for exceptional lots. *Irish Times* 2nd Pref. were firm at 14s. 3d.

BUSINESS DONE AT ALL SESSIONS.

Transactions for cash marked "c."

Consols .....(54½) 55½	G.S.W. Pref....(57½) 57½		
5% War Loan..(99½) 99½	Do. Gen. Stock..(59) 59		
Conver. Loan..(75¼) 75½	Clogher Valley..(5½) 5½		
2½ Land Act..(55½) *55½	Dub. Tram Pref..(94) 94		
3% Land Act....(61½) 62	Arnott Ord..(97/6) *97/6		
Bk. Ireland..(346) 346½	Pim Ord.....(67/6) 67/6		
Nat. & Lein....(65½) 65½	B.A.T..(102/6) 98/6 *99/-		
National .....(20) 20	Imp. Tob..(68/-) 67/6 7/9		
Dub. Dist. Pf.(69/-) 69/9	Brunner Mond..(37/6) 36/-		
70/-	Coats...(60/9) 60/10½ 2/-		
Guinness..(37¾) 37½ ¾	Courtaulds .....(60/-)		
Do. Pref.....(111½) 111½	Wicklow Manure Pref.		
Marconi ...(39/4½) 40/-5/-	(10/-) 10/-		
41/s	Burke Deb.....(7¾) *7¾		
M.G.W. Ord.....(34) 33	Dockrell Ord.(14/6) *15/-		
Do. 4% Pref..(66½) 67½	*Irish Times* 6½%		
Do. 4% Deb....(64) 64	(14/3) 14/3		
	Dunlops .....(7/6) *7/1¾		

*Odd lot; † bid, a asked.
(Last business done given in parentheses.)

IRISH BANKS' RATE.

Discount	5 p.c. 5th July, 1923.
Deposit	2 p.c. 5th July, 1923.

STOCK EXCHANGE SETTLEMENTS.

Mining contango day ...	Jan. 7
General contango day ...	Dec. 24 Jan. 8
Ticket day	Dec. 27 Jan. 9
Account day	Dec. 28 Jan. 10

BELFAST.

Belfast Exchange concluded the week with a small amount of business, but prices generally were firm. War Loan dealt in at 99½ ¼ ¼ ff, Conversion Loan 76 76½, Irish Land Stock 3 p.c. 62½, British Cotton and Wool Dyers 8s. 3d., Coats Ord. 60s. 3d. Linen Thread Co. 5 p.c. Pref. declined ½ to 9. Bryant and May Ord. 46s., Dunlop Rubber 7s. 3d. 7s. 2½d., White, Tomkins and Courage Ord. 23s. 3d., United Tobacco Ord. 62s. 3½d.

DEALINGS IN LONDON MARKET.

The following dealings among active stocks and shares were "marked" in London yesterday:—

Consols—55½, ¾, ⅝, ¾, ⅝, ¾, ⅝, ¾, ⅝, ¾. War Loan—99½, ⅜, ⅝, ½, ⅜, ½, ⅝, ½, ⅜, ½, 96½, 7, 6½, ½, 6, ½. War Loan—99½, ⅜, ½, ⅜, ½, ⅜,

SALES BY
LUKE J. ELCOCK.
AUCTIONEER, VALUER AND SHARE BROKER
DROGHEDA.

COUNTY MEATH.
HIGHLY IMPORTANT AND ATTRACTIVE SALE OF
SUPERIOR GRAZING FARM
OF 140 ACRES OF PRIME FATTENING LAND,
WITH SPLENDID RESIDENCE AND EXTENSIVE OUT-OFFICES,
ALL NEWLY-BUILT AND IN FIRST-CLASS CONDITION, HELD IN FEE, FREE OF ALL RENT, at
MONKNEWTOWN, SLANE.

I HAVE BEEN INSTRUCTED by Mr. Charles Drew to SELL BY PUBLIC AUCTION on SATURDAY, 29th DECEMBER, 1923, at One o'clock, at THE MART, LAURENCE STREET, DROGHEDA, ALL HIS INTEREST AND GOODWILL IN HIS MAGNIFICENT HOLDING, SITUATE AT MONKNEWTOWN, SLANE, CO. MEATH. This Superior Farm contains 140a. Or. 16p. Statute measure of Prime Fattening Land, nicely laid out in convenient-sized fields, well sheltered and fenced, and abundantly supplied with water. There is a splendid Residence and very superior Out-offices on the Farm, all recently built at a cost of upwards of £5,000 0s. 0d. The Residence contains Drawingroom, Dining-room, Reception-room, fine Kitchen, several Bedrooms, Pantry, Dairy, Store Room, etc. The Out-offices consist of large Stabling for Cattle and Horses, with accommodation for 60 Head of Cattle; large Barn with Corn Lofts and Harness Rooms, large Hay Barn capable of holding 200 Tons of Hay, Machinery Sheds, etc., etc., all fully equipped in up-to-date and superior style. A modern, easily worked electric light plant, complete with oil engine, dynamo, accumulators, and good fittings, etc., supplying light and power in the house and out-offices, will be sold with the farm.
This very superior Farm is situate in a lovely part of the country along the Valley of the Boyne, within 2 miles of the Village of Slane, and 4 miles of the important Railway and Shipping Port of Drogheda. The Lands are of the best feeding quality, and, being held FREE OF ALL RENT, forms one of the finest Holdings for County Meath.
Immediate possession will be given on completion of purchase.
For further particulars and Conditions of Sale apply to
THOMAS GERRARD and CO., Solicitors having Carriage of Sale, 28 Westmoreland street, Dublin, and 5 Laurence street, Drogheda; or to
LUKE J. ELCOCK,
AUCTIONEER AND BOROUGH APPRAISER, DROGHEDA.

ANL

COUNTY MEATH.

I HAVE received instructions from the Owner to SELL BY PUBLIC AUCTION, at 29 PRUSSIA STREET, DUBLIN,
ON THURSDAY, 24TH JANUARY, 1924, AT ONE O'CLOCK,
THE WELL-KNOWN LANDS OF
KILBRIDE, TRIM,
Situate within three miles of Athboy and Trim Stations, and containing 210 acres, Irish Plantation Measure, held under Fee Farm Grant at the yearly rent of £318, and subject to a Tithe Rent Charge of £24 19s. 10d. There is a modern-sized Gentleman's Residence, in first-rate repair, containing drawing-room, dining-room, study, seven bedrooms, bathroom (h. and c.), maids' rooms, &c. Electric lighting throughout. Water laid on. Perfect sewerage, &c. Substantial out-offices, groom's house, hay barn, garage, &c.; two Sower, fruit and vegetable gardens; tennis and croquet courts. The entire Premises are in perfect order, and will be sold with the Lands. The head rent is only £23 15s. 8d. Possession can be given.
Can be inspected by appointment only.

FIRMOUNT, SALLINS,
Good Residence, with substantial out-offices, standing on 112 acres. P.L.V.—House, £40 0s. 0d.; Land £99 18s. 0d.; Land Commission Annuity, £46 12s. 6d.

GENTLEMAN'S RESIDENCE,
Standing on 80 acres, I.P.M.; held in fee-simple under Irish Land Commission (Act, 1903); annuity, £106 15s. 0d. P.L.V. £70. The Residence and out-offices are in perfect order, and the Land in a high state of cultivation, and are Situate midway between Newbridge and the Station long hold's run to Dublin, rail or motor.
For full particulars and Order to Inspect, apply to
ROBERT J. GOFF & CO., LTD.,
AUCTIONEERS AND VALUERS, NEWBRIDGE, CO. KILDARE

IMPORTANT FURNITURE SALE.
BULLOCK CASTLE, DALKEY,
TUESDAY, JANUARY 8TH, 1924.

HAVING SOLD this historic Residence, we are further favoured with instructions TO SELL BY AUCTION, on the Premises, on the above date, the Entire Antique Furniture and Effects, of which the following is a brief resume:—Carved Mahogany Case Organ, by Alexander, Paris; 32-octave, Rosewood case Grand Piano, by Cadby; Antique Mahogany Brass Inlaid Ormolu-mounted Square Piano, Chippendale and Antique Mahogany Tables, Antique Mahogany Sideboard, ditto Dumb Waiter, ditto Telescope Dining Table, Suite de Vin, Chairs and Armchairs en Suite, Antique Mahogany Bureau, Mahogany Pedestal Writing Table, Spinning Wheel, Grandfather Clock, Old Engravings and Water Colours, Sevres Spode and Ironstone Ornamental China; Gilt-frame Mantel Mirrors, Antique Mahogany Hall Furniture, Drawingroom Furniture, upholstered in velvet; Brass and Iron Bedsteads and Bedding, Mahogany Wardrobe, ditto Duchess Pairs, Adam's Style Enamelled Wardrobes; Axminster and Wilton Carpets, best quality; valuable Silver Plume; Kitchen Furniture and Utensils, Table Glass and China, Sundry Items of Plated Ware, and other Effects.
On View day previous, 10 to 4 o'clock. Terms cash and 5 per cent. Fees.
BATTERSBY & CO., AUCTIONEERS,
39 WESTMORELAND STREET, DUBLIN.

PROGRAMME OF SALES BY
JOSEPH LOWRY & SONS,
M.I.A.A.,
Auctioneers and Land Agents,
KELLS and NAVAN.

THIS DAY (SATURDAY)—At Drewstown, Kells, 140 Acres of Grass Lands, for Major F. McVeagh, at 12 o'clock.
FRIDAY, 28th DECEMBER—At Trimblestown, Fair Sale of 56 Hd. Heifers and 150 Hd. Lambs, for Frank Dalton, Esq., at 12 o'clock.
TO BE LET BY PRIVATE TREATY.
Millstown, Cortown, Kells—
Callatalia and Horse Park.. 25 0 20
River Field 12 0 12
Gratebrown, Carlanstown—
Kilern 48 0 28
Front Cornashannon 16 0 0
Grange, Carlanstown—
Dull Field 13 0 0
100 Acres of Grass Lands at Heathstown, Athboy, for H. Wiley, Esq.
120 Acres Grass Lands at Johnstbrook, Kells, for Colonel Tandy.
16 Acres of Grass Lands at Kilmainham, Kells, for Mr. Sam Black.
JOSEPH LOWRY & SONS,
M.I.A.A.,
Auctioneers and Land Agents,
KELLS and NAVAN.

SALE OF CABINET MAKERS' PLANT, OFFICE FURNITURE, AND STORES.
A. H. BEE, LTD., HATMINES ROAD, DUBLIN.
WEDNESDAY, 2nd JANUARY, 1924.
WE have been instructed by Messrs. A. and H. Bee, Ltd., who are removing their Workshops from Rathmines road to South King street, TO OFFER FOR SALE BY PUBLIC AUCTION, on the Premises, situate Rathmines road, at 12 noon on WEDNESDAY, JANUARY 2nd, 1924, the PREMISES AND BUILDINGS, MACHINERY, OFFICE FURNITURE AND FITTINGS, etc., etc.
THE BUILDINGS comprise Dwelling-house and Office, at the rear of which are situate the Workshops, Sheds, and Yard, covering in all over acre, with two entrances from Rathmines road. The Premises are held under Lease dated 25th March, 1917, for a term of 500 years, subject to a Ground Rent of £75. P.L. Valuation, £310.
THE STOCK-IN-TRADE, MACHINERY, etc., comprises: Brick; Planing, Boring, Moulding, Tenoning, and Mitreing Machines, Electric Motors, Band Saws, Circular Saws, Joiners' Benches, Tables, Office Furniture, Fittings, Four-ton Motor Lorry and 1913 Clement Talbot 12/20 h.p. Touring Cars, both in working order; Bagles, etc., etc., and sundry Stores.
The Premises will be offered at 12 noon, and immediately after the Machinery and Plant will be sold separately.
Terms: Purchasers to pay 5 per cent.
Further particulars and Conditions of Sale from Messrs. GUSTUS MORRIS, and COMPANY, Solicitors, 4 Clare street; or from the Auctioneers, W. MONTGOMERY and SON, M.I.A.A., 25 and 26 Suffolk street, Dublin.

COUNTY OF MEATH.
IMPORTANT LETTING OF 140 ACRES OF FATTENING LAND, IN 5 DIVISIONS, AT
TARA HALL,
On FRIDAY, 28th DECEMBER,
At 12 o'clock noon.
On application from the Auctioneers.
FOR SALE, PRIVATELY, Tarah Tara, or Land at Tara Hall (Residence, Stables), area 100a. 0r. 4p., Statute; annuity £42 9s. 0d.; P.L.V. £75.
Messrs. FRANCIS and DILLON, Solicitors, 31 Lower Fitzwilliam street, Dublin.
TO LET, PRIVATELY, several Sections of Land, suitable for Tillage, situate within 2 miles of Dublin, and conveniently situated with Aftergrass. Full particulars from
PATRICK SMITH & SON,
M.I.A.A.,
Auctioneers, Valuers, and Live Stock Salesmen,
NAVAN.

GRAZING LANDS TO LET BY AUCTION.
300 ACRES
AT RYNDVILLE, ENFIELD, CO. MEATH,
On MONDAY, 14th JANUARY, 1924.
70 ACRES
AT OLD CONNAUGHT, BRAY, Co. Wicklow,
On TUESDAY, 15th JANUARY, 1924.
GRAZING LANDS TO LET
BY PRIVATE TREATY.
COUNTY MEATH.
170 ACRES, in two divisions, convenient to rail and shipping, well watered, sheltered and herded, and acknowledged by experts to be some of the finest Grazing Land in the county.
COUNTY KILDARE.
46 ACRES PRIME GRAZING, AT COURTDUFF, DONADEA.
Apply:
GAVIN LOW, LTD., M.I.A.A.,
50 PRUSSIA STREET, DUBLIN.

STORE CATTLE SALE
NEXT AUCTION WILL BE HELD ON THURSDAY, 3rd JANUARY, 1924.
Entries invited.
GAVIN LOW, LTD.
50 PRUSSIA STREET, DUBLIN.

COUNTY OF LONGFORD.
SALE OF A VALUABLE
FARM OF LAND,
WITH GENTLEMAN'S RESIDENCE THEREON.
I HAVE received instructions from Mrs. O'Flanagan
TO SELL BY PUBLIC AUCTION
On the Premises,
ON THURSDAY, 10TH JANUARY, 1924,
At the Hour of Two O'Clock,
Her Valuable Property at Tonsea containing 175 acres, 0 roods, 0 perches, Statute Measure; poor-law valuation £126; held in fee; yearly rent £11; and a head rent of £3 7s. 11d. yearly, paid to Sir George Greville, and a Board of Works charge of £5 17s. yearly, also a tithe rent charge of £4 19s. 10d.
The Lands are in the highest state of cultivation, well fenced, watered and thoroughly drained. The County road intersects the Farm, giving easy access to each of the divisions.
The Dwelling House is a commodious two-storied slated dwelling, containing dining-room, drawing-room, pantry, kitchen, and servants' apartments on ground floor; four bedrooms, bathroom and lavatory on second floor.
The Lands are in the finest state of cultivation, well fenced, watered and thoroughly drained. The County road intersects the Farm, giving easy access to each of the divisions.
The Dwelling House is a commodious two-storied slated dwelling, containing dining-room, drawing-room, pantry, kitchen, and servants' apartments on ground floor; four bedrooms, bathroom and lavatory on second floor.
The Lands are in the high